

FENCE/WALL GUIDELINES FOR LOT 28A

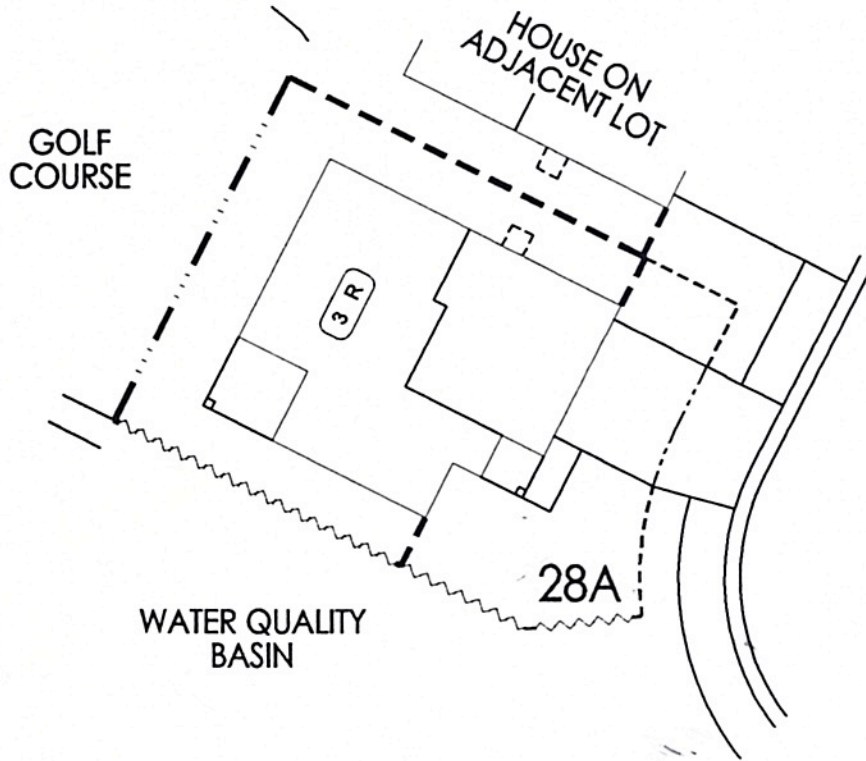

2'-6" SOLID BASE W/ 3'-6" OPEN PICKET ABOVE

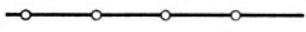

EQUAL HEIGHT OR LESS THAN EXISTING 5'-0" HIGH FENCE



6'-0" HIGH PVC FENCE AT WATER QUALITY BASIN

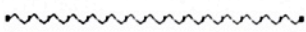

EXISTING 5'-0" HIGH CAP VINYL FENCE



PROPERTY LINE

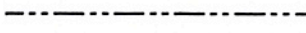

2'-6" SOLID BASE W/ 3'-6" OPEN PICKET ABOVE OR 6'-0" HIGH PICKET FENCE



2'-6" MAXIMUM HEIGHT FENCE

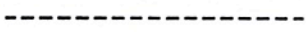

6'-0" MAXIMUM HEIGHT FENCE

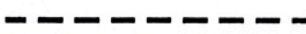

FENCE/WALL GUIDELINES FOR LOTS 29A, 30A AND 31A

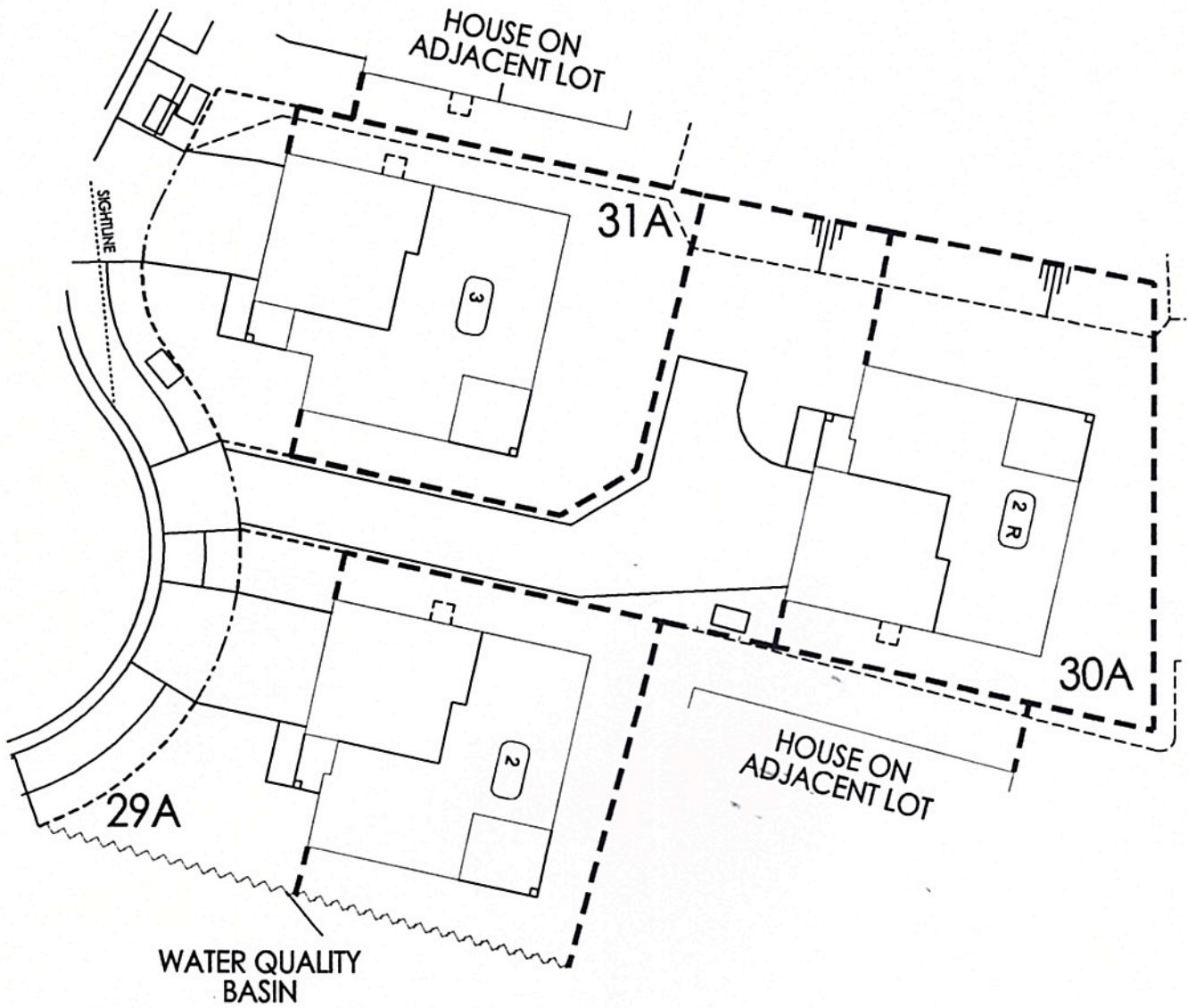

EXISTING 5'-0" HIGH
CAP VINYL FENCE



PROPERTY LINE



2'-6" SOLID BASE W/ 3'-6"
OPEN PICKET ABOVE OR
6'-0" HIGH PICKET FENCE



2'-6" MAXIMUM
HEIGHT FENCE

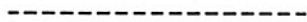

6'-0" MAXIMUM
HEIGHT FENCE

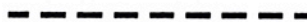

EQUAL HEIGHT OR
LESS THAN EXISTING
5'-0" HIGH FENCE



6'-0" HIGH PVC
FENCE AT WATER
QUALITY BASIN

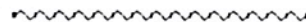

2'-6" SOLID BASE W/ 3'-6"
OPEN PICKET ABOVE



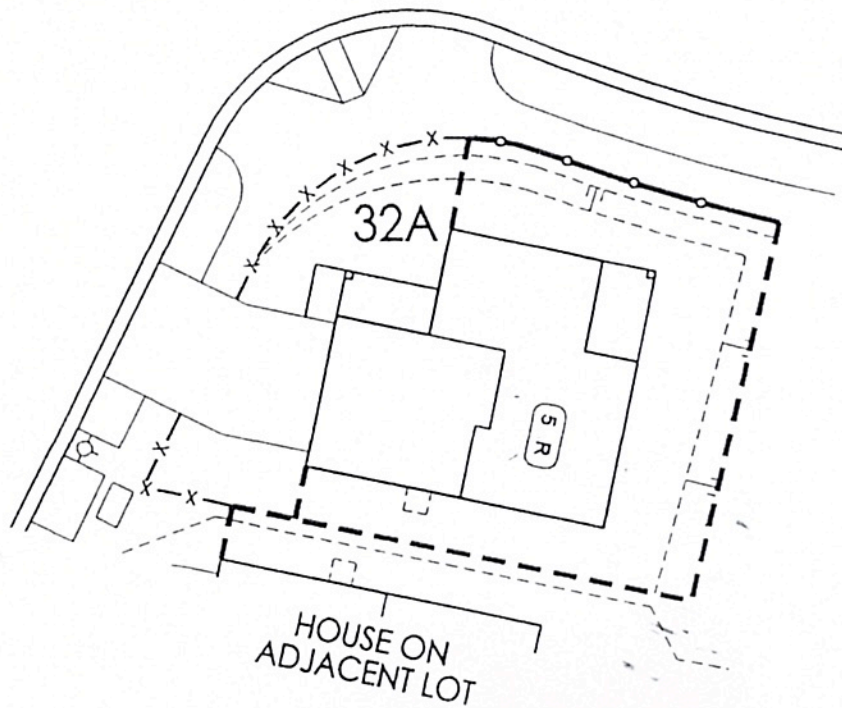

PROPERTY LINE



6'-0" MAX. HT. FENCE



2'-6" MAX. HT. FENCE
IF GRADE CONDITIONS
ALLOW RETAINING WALL,
REFER TO SEC. 3, PARA. 2 OF
FENCE & WALL GUIDELINES

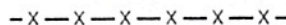

2'-6" SOLID BASE W/ 3'-6"
OPEN PICKET ABOVE
IF GRADE CONDITIONS
ALLOW RETAINING WALL,
REFER TO SEC. 3, PARA. 3C OF
FENCE & WALL GUIDELINES

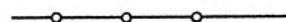

EXISTING 5'-0" HIGH
CAP VINYL FENCE



EQUAL HEIGHT OR
LESS THAN EXISTING
5'-0" HIGH FENCE



2'-6" SOLID BASE W/ 3'-6"
OPEN PICKET ABOVE OR
6'-0" HIGH PICKET FENCE







6'-0" HIGH PVC FENCE
AT WATER QUALITY BASIN

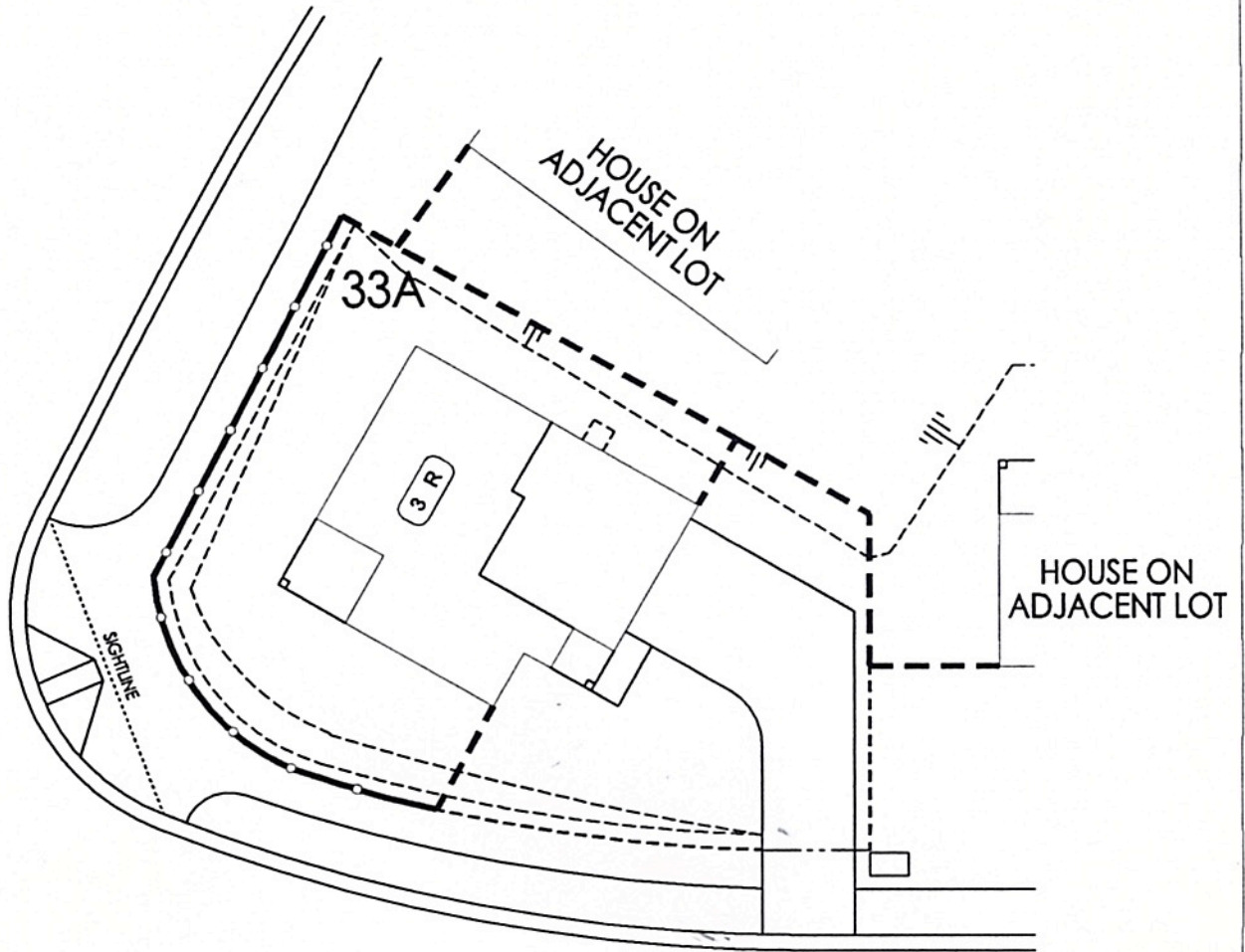

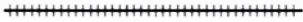
FENCE/WALL GUIDELINES FOR LOT 33A

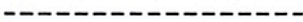
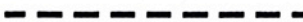

- 2'-6" SOLID BASE W/ 3'-6" OPEN PICKET ABOVE 
- EQUAL HEIGHT OR LESS THAN EXISTING 5'-0" HIGH FENCE 
- 6'-0" HIGH PVC FENCE AT WATER QUALITY BASIN 
- EXISTING 5'-0" HIGH CAP VINYL FENCE 
- PROPERTY LINE 
- 2'-6" SOLID BASE W/ 3'-6" OPEN PICKET ABOVE OR 6'-0" HIGH PICKET FENCE 
- 2'-6" MAXIMUM HEIGHT FENCE 
- 6'-0" MAXIMUM HEIGHT FENCE 

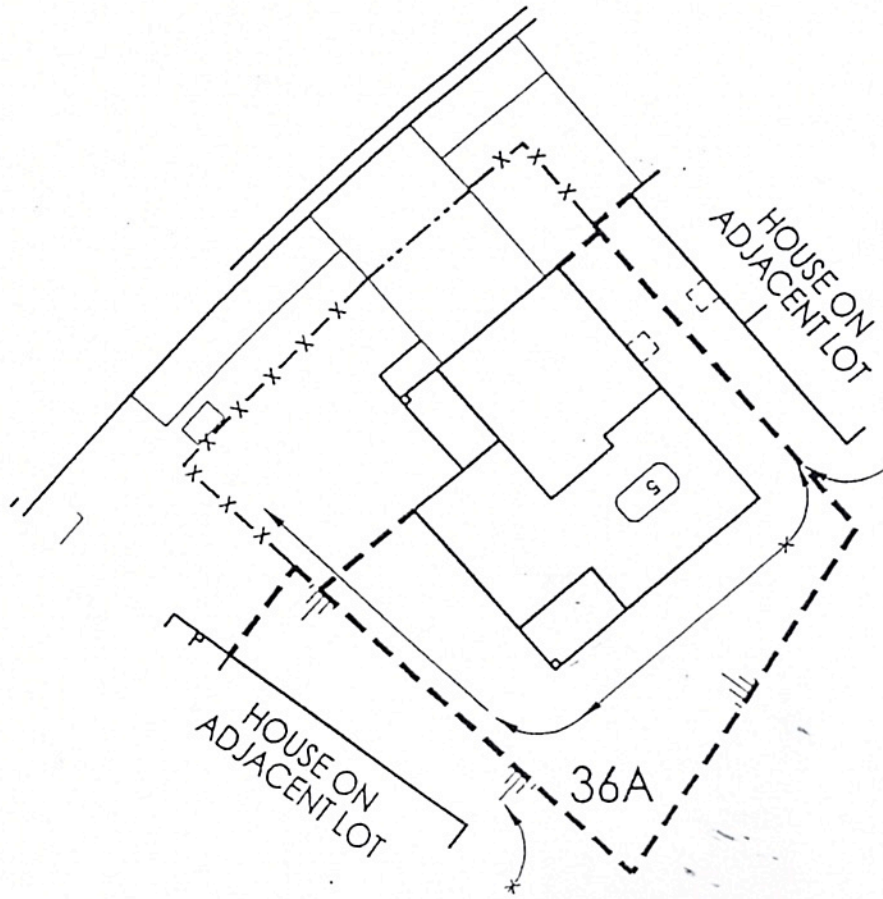

PROPERTY LINE



6'-0" MAX. HT. FENCE

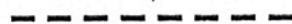

2'-6" MAX. HT. FENCE
IF GRADE CONDITIONS
ALLOW RETAINING WALL,
REFER TO SEC. 3, PARA. 2 OF
FENCE & WALL GUIDELINES



2'-6" SOLID BASE W/ 3'-6"
OPEN PICKET ABOVE
IF GRADE CONDITIONS
ALLOW RETAINING WALL,
REFER TO SEC. 3, PARA. 3C OF
FENCE & WALL GUIDELINES



EXISTING 5'-0" HIGH
CAP VINYL FENCE



EQUAL HEIGHT OR
LESS THAN EXISTING
5'-0" HIGH FENCE

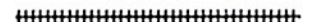

2'-6" SOLID BASE W/ 3'-6"
OPEN PICKET ABOVE OR
6'-0" HIGH PICKET FENCE

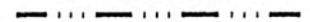

6'-0" HIGH PVC FENCE
AT WATER QUALITY BASIN



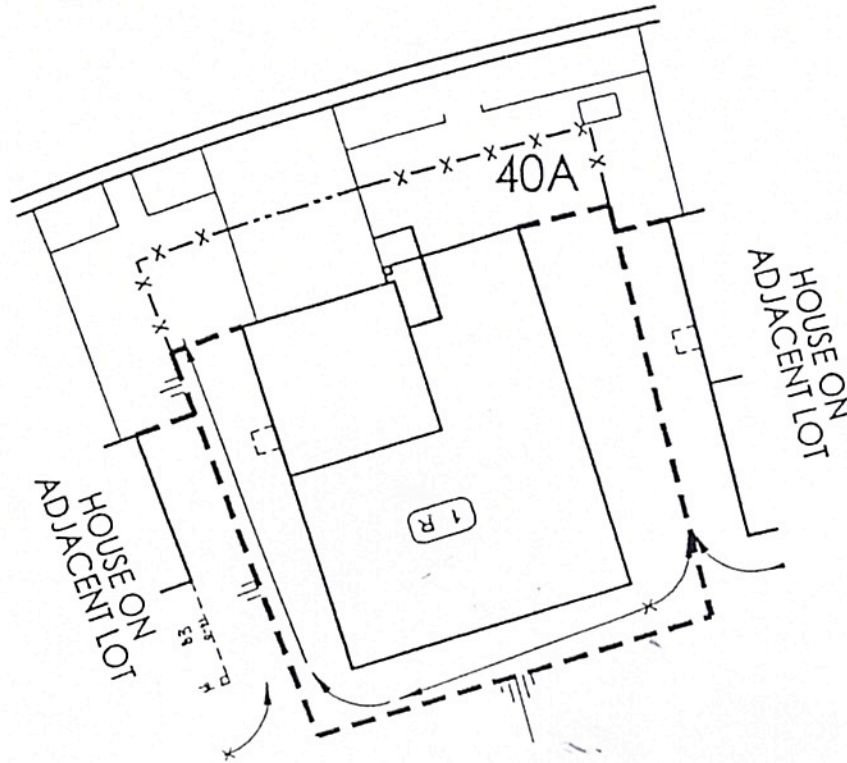

PROPERTY LINE



6'-0" MAX. HT. FENCE

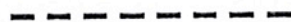

2'-6" MAX. HT. FENCE
IF GRADE CONDITIONS
ALLOW RETAINING WALL,
REFER TO SEC. 3, PARA. 2 OF
FENCE & WALL GUIDELINES



2'-6" SOLID BASE W/ 3'-6"
OPEN PICKET ABOVE
IF GRADE CONDITIONS
ALLOW RETAINING WALL,
REFER TO SEC. 3, PARA. 3C OF
FENCE & WALL GUIDELINES



EXISTING 5'-0" HIGH
CAP VINYL FENCE



EQUAL HEIGHT OR
LESS THAN EXISTING
5'-0" HIGH FENCE



2'-6" SOLID BASE W/ 3'-6"
OPEN PICKET ABOVE OR
6'-0" HIGH PICKET FENCE

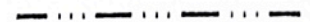

6'-0" HIGH PVC FENCE
AT WATER QUALITY BASIN



FENCE/WALL GUIDELINES FOR LOT 51A

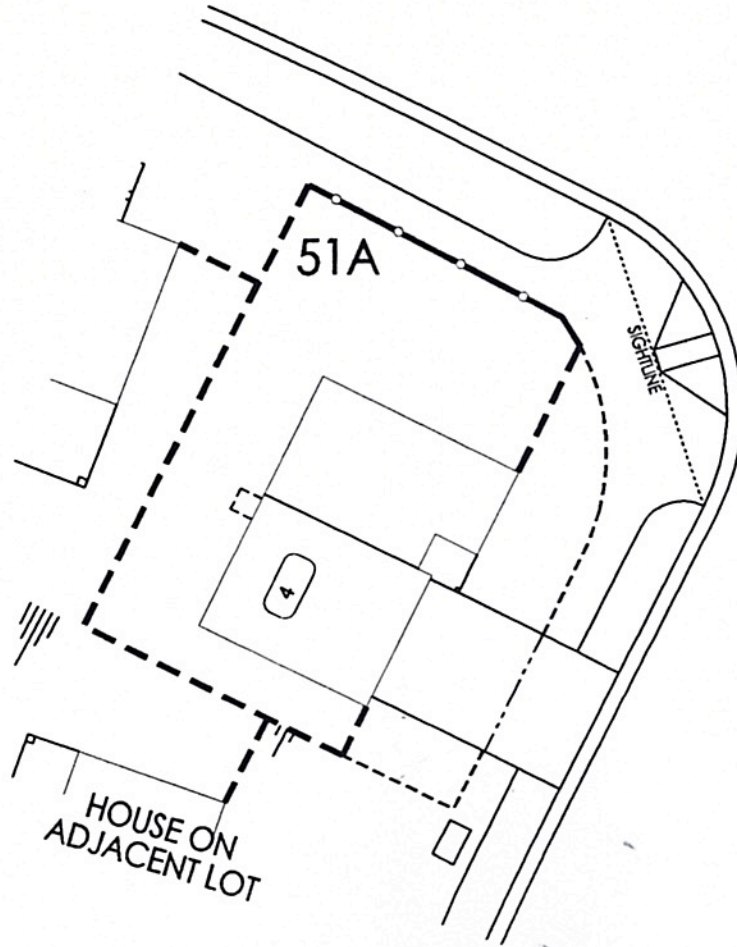

2'-6" SOLID BASE W/ 3'-6" OPEN PICKET ABOVE



EQUAL HEIGHT OR LESS THAN EXISTING 5'-0" HIGH FENCE



6'-0" HIGH PVC FENCE AT WATER QUALITY BASIN

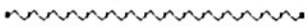

EXISTING 5'-0" HIGH CAP VINYL FENCE



PROPERTY LINE



2'-6" SOLID BASE W/ 3'-6" OPEN PICKET ABOVE OR 6'-0" HIGH PICKET FENCE



2'-6" MAXIMUM HEIGHT FENCE

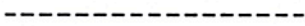

6'-0" MAXIMUM HEIGHT FENCE



FENCE/WALL GUIDELINES FOR LOTS 55A AND 56A

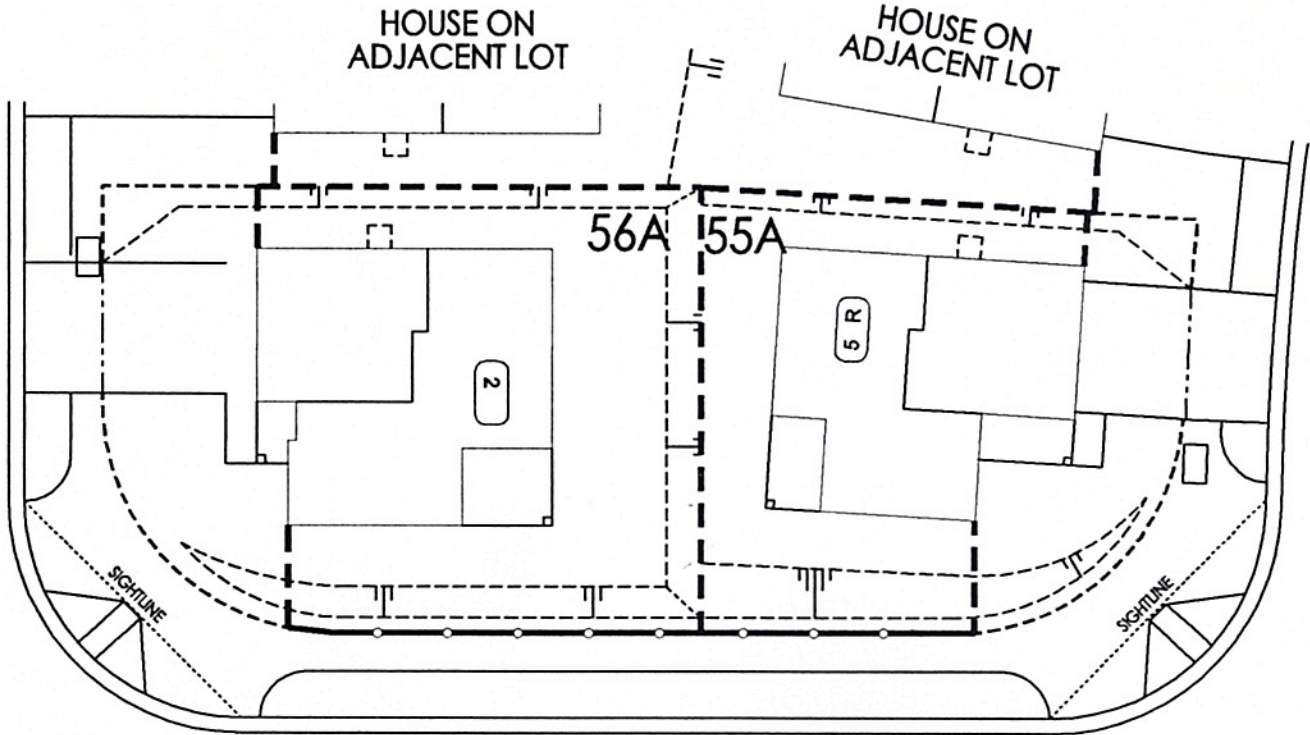

2'-6" SOLID BASE W/ 3'-6" OPEN PICKET ABOVE



EQUAL HEIGHT OR LESS THAN EXISTING 5'-0" HIGH FENCE



6'-0" HIGH PVC FENCE AT WATER QUALITY BASIN

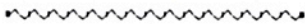

EXISTING 5'-0" HIGH CAP VINYL FENCE



PROPERTY LINE



2'-6" SOLID BASE W/ 3'-6" OPEN PICKET ABOVE OR 6'-0" HIGH PICKET FENCE

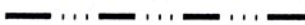

2'-6" MAXIMUM HEIGHT FENCE

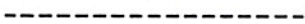

6'-0" MAXIMUM HEIGHT FENCE



FENCE/WALL GUIDELINES FOR LOTS 58A, 59A AND 60A

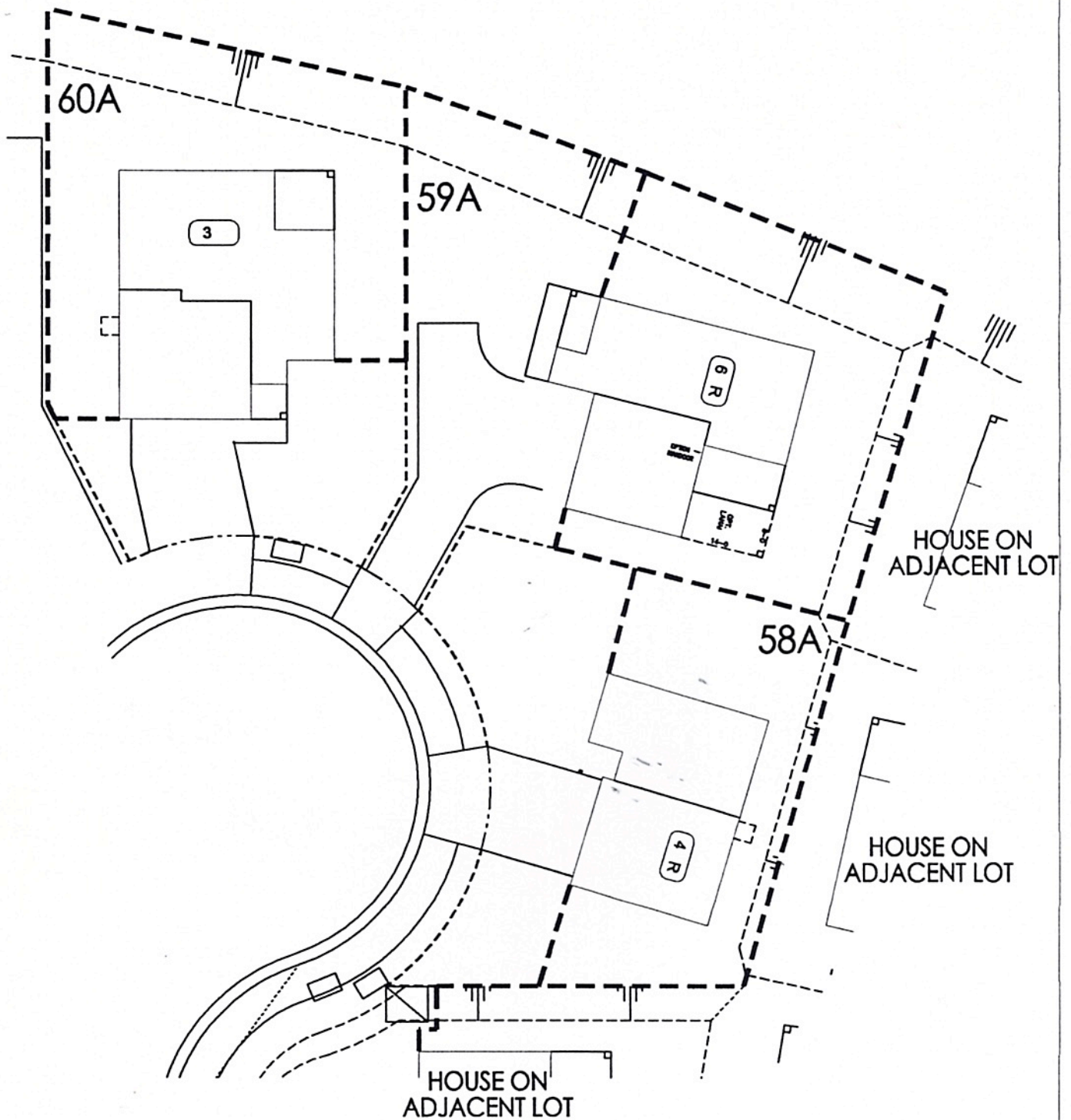

EXISTING 5'-0" HIGH
CAP VINYL FENCE



EQUAL HEIGHT OR
LESS THAN EXISTING
5'-0" HIGH FENCE



PROPERTY LINE



2'-6" SOLID BASE W/ 3'-6"
OPEN PICKET ABOVE OR
6'-0" HIGH PICKET FENCE



6'-0" HIGH PVC
FENCE AT WATER
QUALITY BASIN



2'-6" MAXIMUM
HEIGHT FENCE

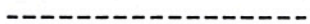

2'-6" SOLID BASE W/ 3'-6"
OPEN PICKET ABOVE



6'-0" MAXIMUM
HEIGHT FENCE



FENCE/WALL GUIDELINES FOR LOT 61A, 62A, 69A, AND 70A

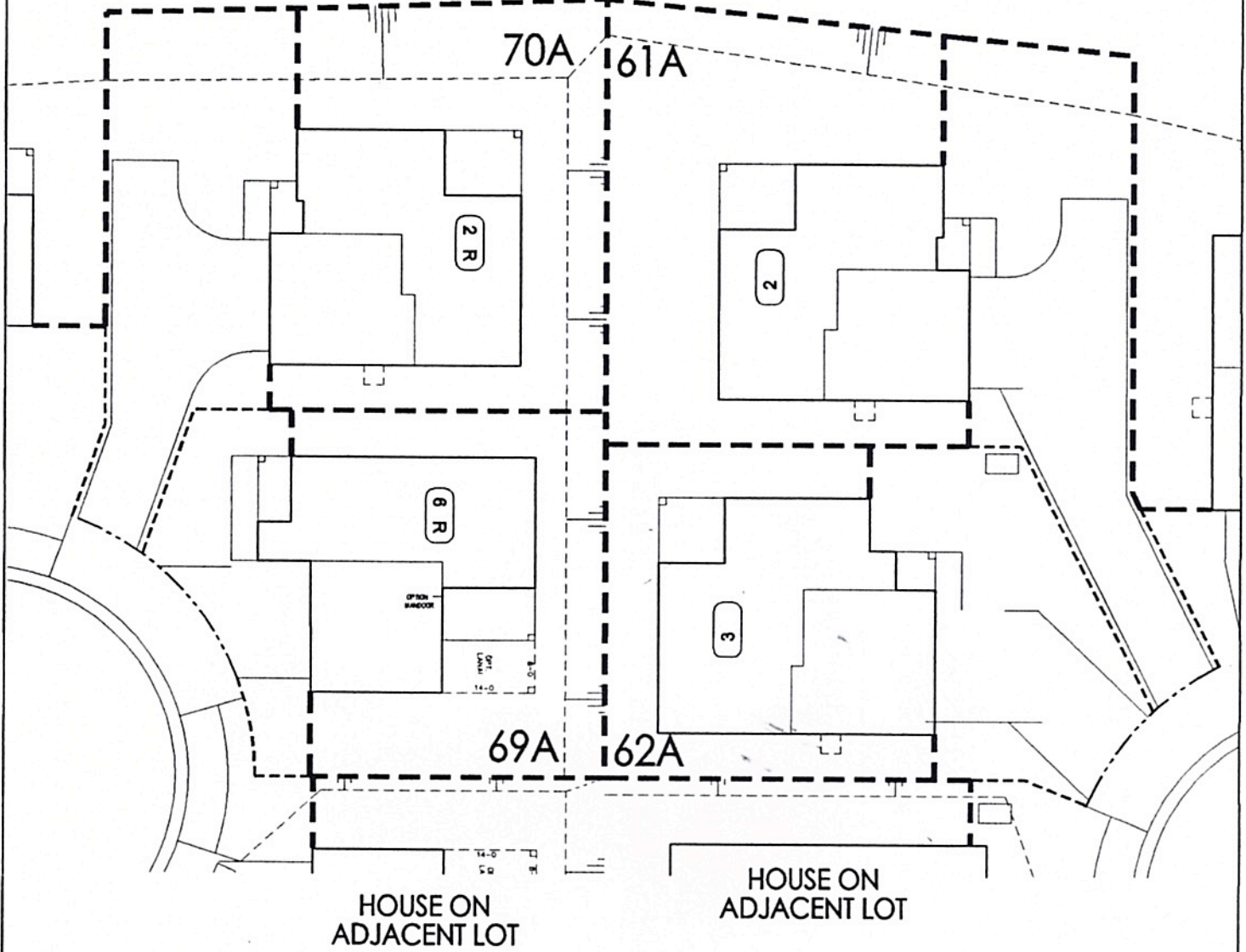







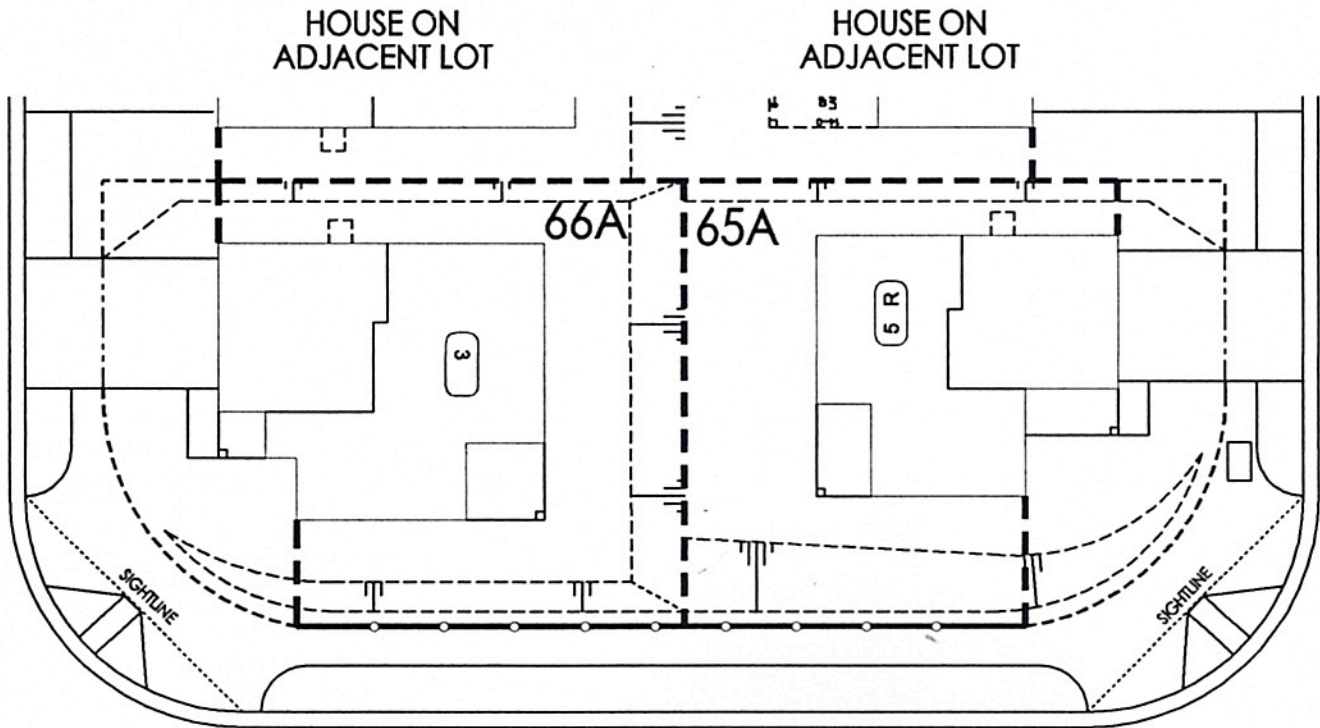

- EXISTING 5'-0" HIGH CAP VINYL FENCE
- PROPERTY LINE
- 2'-6" SOLID BASE W/ 3'-6" OPEN PICKET ABOVE OR 6'-0" HIGH PICKET FENCE
- 2'-6" MAXIMUM HEIGHT FENCE
- 6'-0" MAXIMUM HEIGHT FENCE

- EQUAL HEIGHT OR LESS THAN EXISTING 5'-0" HIGH FENCE
- 6'-0" HIGH PVC FENCE AT WATER QUALITY BASIN
- 2'-6" SOLID BASE W/ 3'-6" OPEN PICKET ABOVE



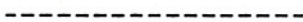



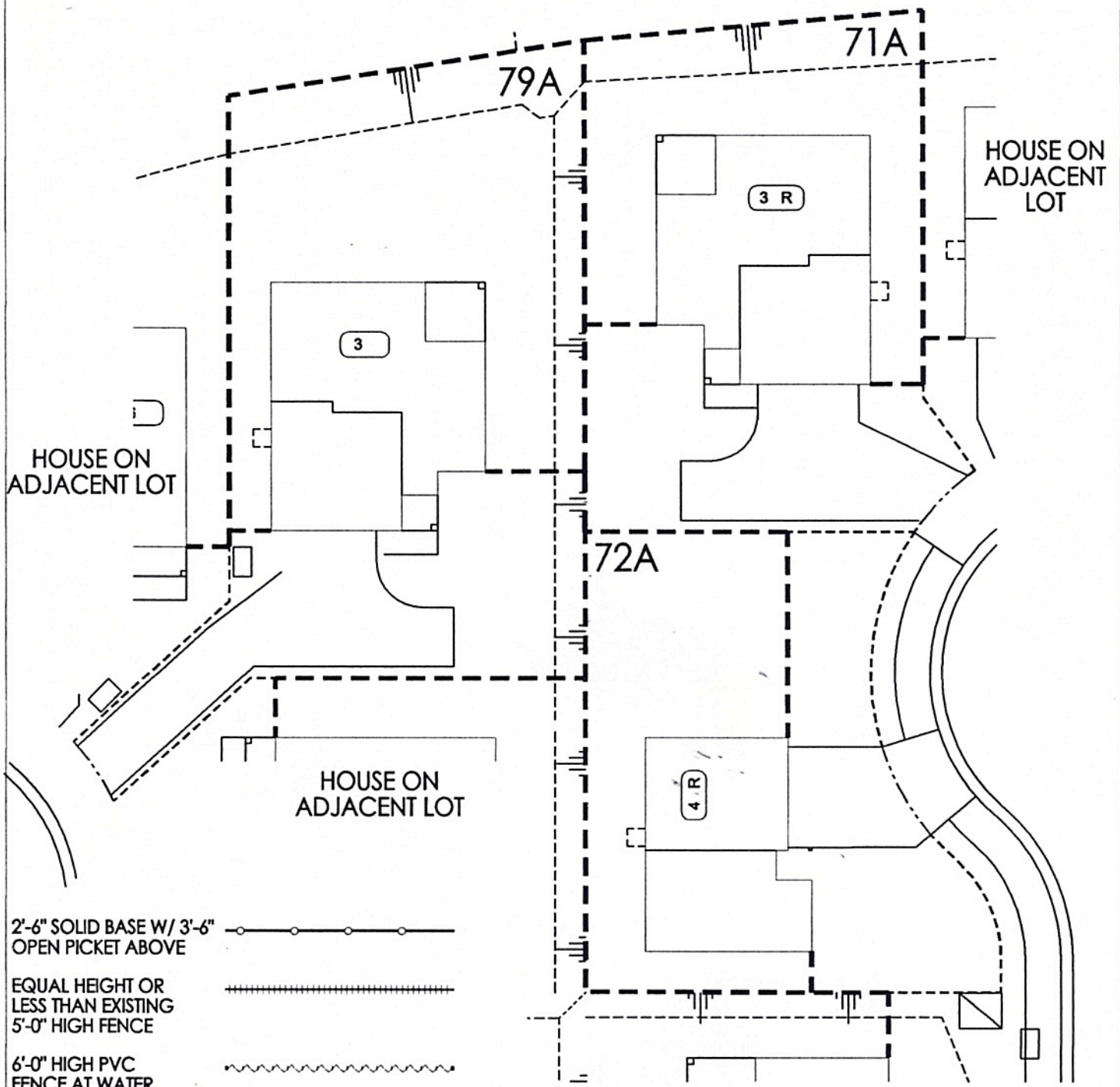

FENCE/WALL GUIDELINES FOR LOTS 65A AND 66A



- 2'-6" SOLID BASE W/ 3'-6" OPEN PICKET ABOVE 
- EQUAL HEIGHT OR LESS THAN EXISTING 5'-0" HIGH FENCE 
- 6'-0" HIGH PVC FENCE AT WATER QUALITY BASIN 
- EXISTING 5'-0" HIGH CAP VINYL FENCE 
- PROPERTY LINE 
- 2'-6" SOLID BASE W/ 3'-6" OPEN PICKET ABOVE OR 6'-0" HIGH PICKET FENCE 
- 2'-6" MAXIMUM HEIGHT FENCE 
- 6'-0" MAXIMUM HEIGHT FENCE 

FENCE/WALL GUIDELINES FOR LOT 71A, 72A AND 79A

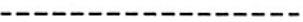

- 2'-6" SOLID BASE W/ 3'-6" OPEN PICKET ABOVE 
- EQUAL HEIGHT OR LESS THAN EXISTING 5'-0" HIGH FENCE 
- 6'-0" HIGH PVC FENCE AT WATER QUALITY BASIN 
- EXISTING 5'-0" HIGH CAP VINYL FENCE 
- PROPERTY LINE 
- 2'-6" SOLID BASE W/ 3'-6" OPEN PICKET ABOVE OR 6'-0" HIGH PICKET FENCE 
- 2'-6" MAXIMUM HEIGHT FENCE 
- 6'-0" MAXIMUM HEIGHT FENCE 

FENCE/WALL GUIDELINES FOR LOTS 75A AND 76A

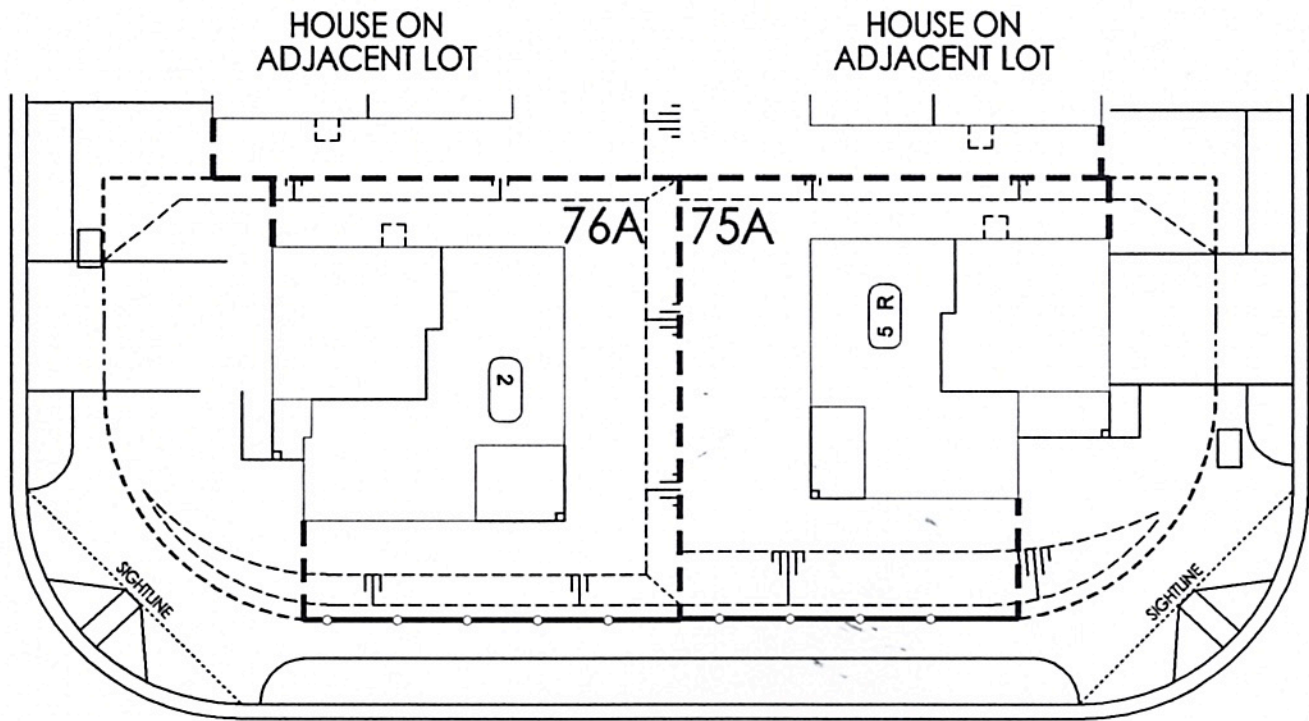



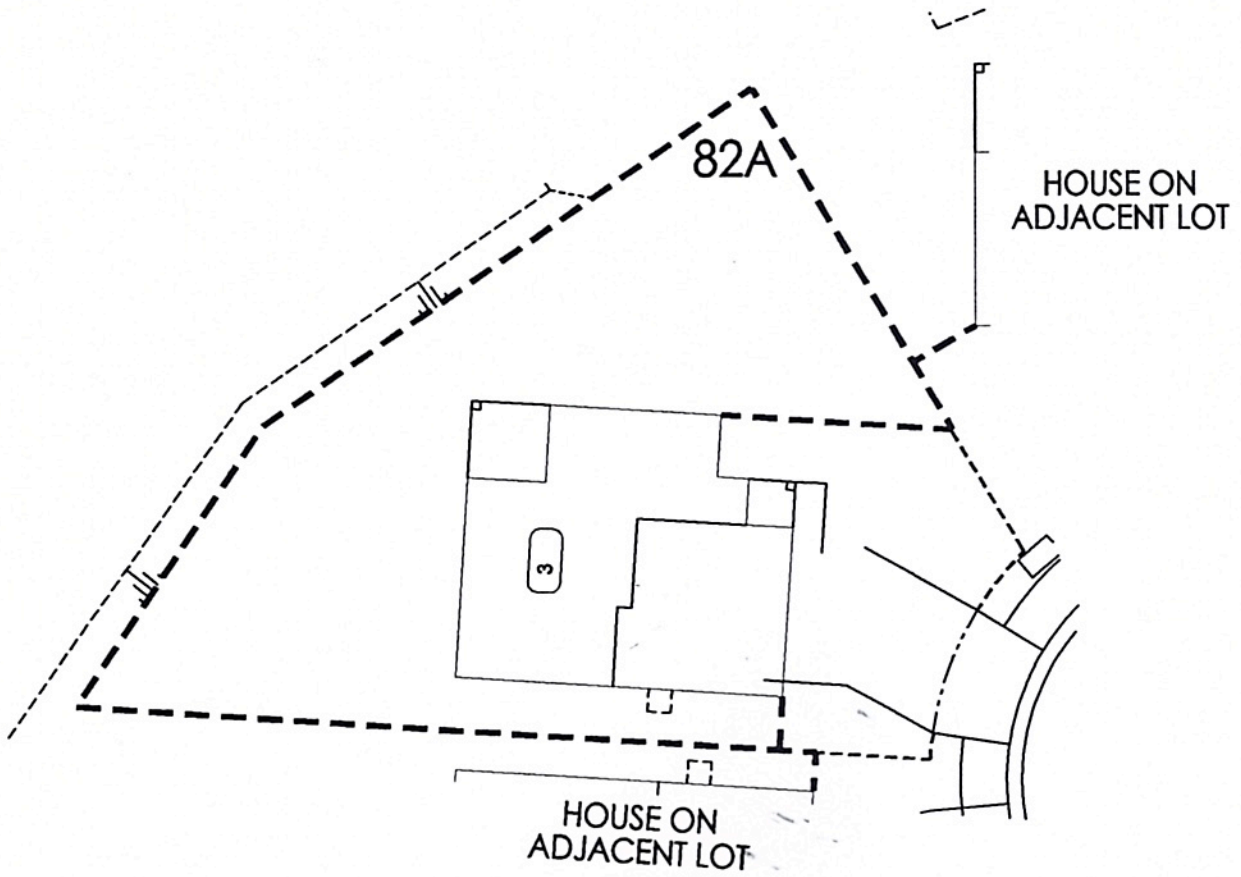

- EXISTING 5'-0" HIGH CAP VINYL FENCE
- PROPERTY LINE
- 2'-6" SOLID BASE W/ 3'-6" OPEN PICKET ABOVE OR 6'-0" HIGH PICKET FENCE
- 2'-6" MAXIMUM HEIGHT FENCE
- 6'-0" MAXIMUM HEIGHT FENCE

- EQUAL HEIGHT OR LESS THAN EXISTING 5'-0" HIGH FENCE
- 6'-0" HIGH PVC FENCE AT WATER QUALITY BASIN
- 2'-6" SOLID BASE W/ 3'-6" OPEN PICKET ABOVE

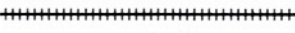
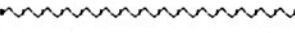
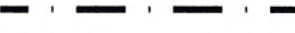
FENCE/WALL GUIDELINES FOR LOT 82A



- 2'-6" SOLID BASE W/ 3'-6" OPEN PICKET ABOVE 
- EQUAL HEIGHT OR LESS THAN EXISTING 5'-0" HIGH FENCE 
- 6'-0" HIGH PVC FENCE AT WATER QUALITY BASIN 
- EXISTING 5'-0" HIGH CAP VINYL FENCE 
- PROPERTY LINE 
- 2'-6" SOLID BASE W/ 3'-6" OPEN PICKET ABOVE OR 6'-0" HIGH PICKET FENCE 
- 2'-6" MAXIMUM HEIGHT FENCE 
- 6'-0" MAXIMUM HEIGHT FENCE 

FENCE/WALL GUIDELINES FOR LOT 84A

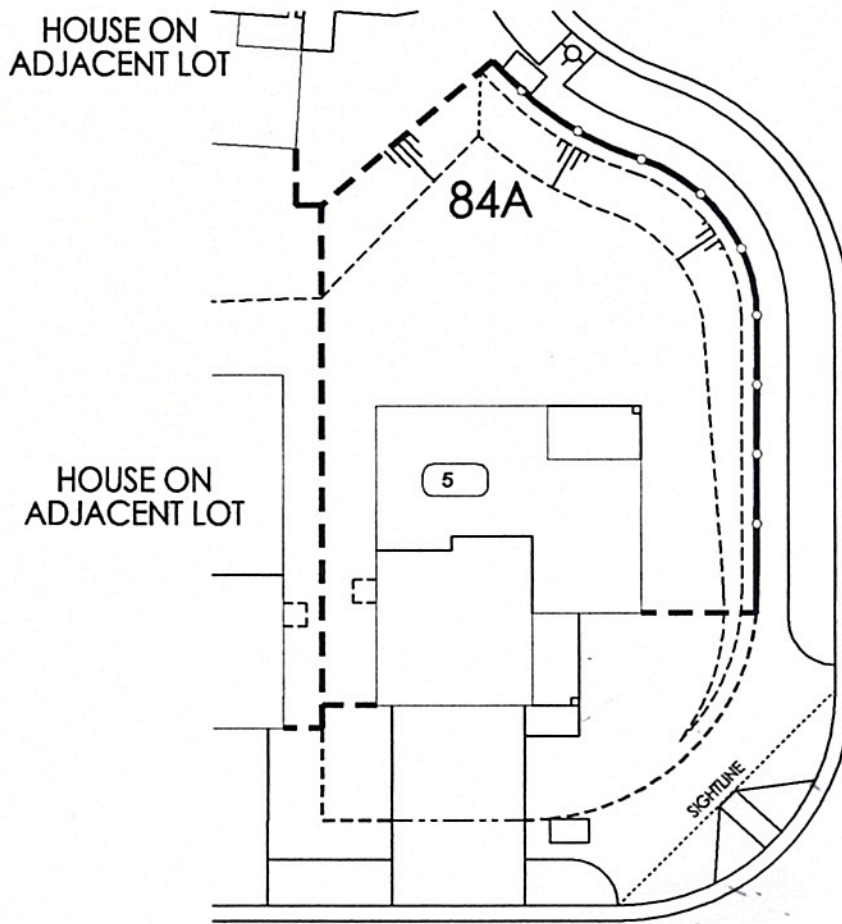

2'-6" SOLID BASE W/ 3'-6" OPEN PICKET ABOVE



EQUAL HEIGHT OR LESS THAN EXISTING 5'-0" HIGH FENCE



6'-0" HIGH PVC FENCE AT WATER QUALITY BASIN

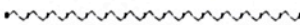

EXISTING 5'-0" HIGH CAP VINYL FENCE



PROPERTY LINE



2'-6" SOLID BASE W/ 3'-6" OPEN PICKET ABOVE OR 6'-0" HIGH PICKET FENCE



2'-6" MAXIMUM HEIGHT FENCE

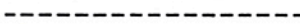





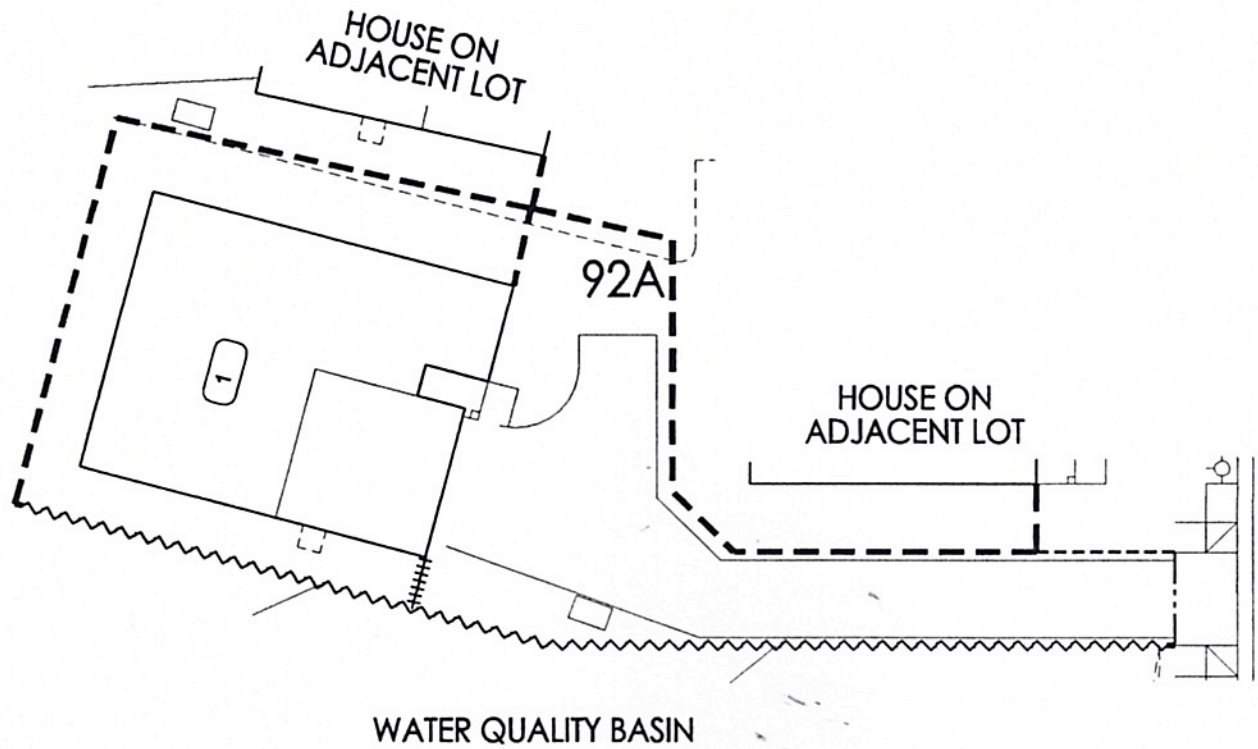

6'-0" MAXIMUM HEIGHT FENCE

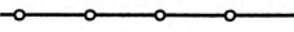
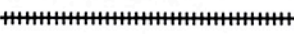

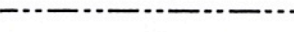
FENCE/WALL GUIDELINES FOR LOT 92A

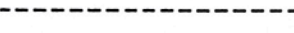

- 2'-6" SOLID BASE W/ 3'-6" OPEN PICKET ABOVE 
- EQUAL HEIGHT OR LESS THAN EXISTING 5'-0" HIGH FENCE 
- 6'-0" HIGH PVC FENCE AT WATER QUALITY BASIN 
- EXISTING 5'-0" HIGH CAP VINYL FENCE 
- PROPERTY LINE 
- 2'-6" SOLID BASE W/ 3'-6" OPEN PICKET ABOVE OR 6'-0" HIGH PICKET FENCE 
- 2'-6" MAXIMUM HEIGHT FENCE 
- 6'-0" MAXIMUM HEIGHT FENCE 

FENCE/WALL GUIDELINES FOR LOT 93A

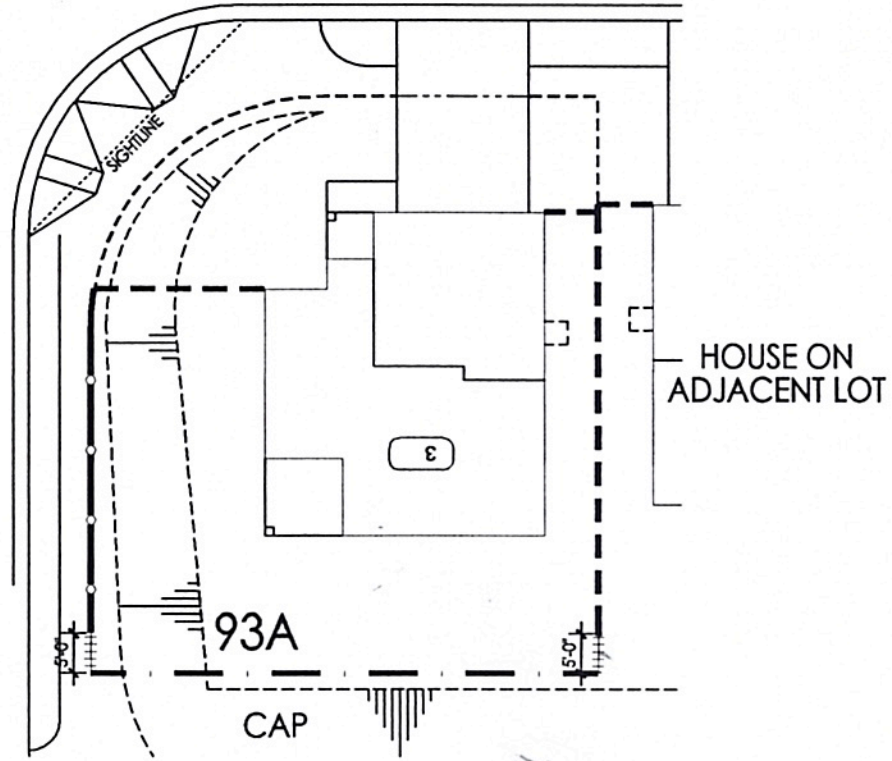

2'-6" SOLID BASE W/ 3'-6"
OPEN PICKET ABOVE



EQUAL HEIGHT OR
LESS THAN EXISTING
5'-0" HIGH FENCE



6'-0" HIGH PVC
FENCE AT WATER
QUALITY BASIN

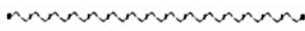

EXISTING 5'-0" HIGH
CAP VINYL FENCE



PROPERTY LINE

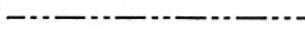

2'-6" SOLID BASE W/ 3'-6"
OPEN PICKET ABOVE OR
6'-0" HIGH PICKET FENCE



2'-6" MAXIMUM
HEIGHT FENCE

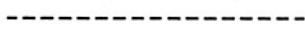



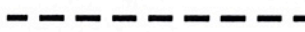

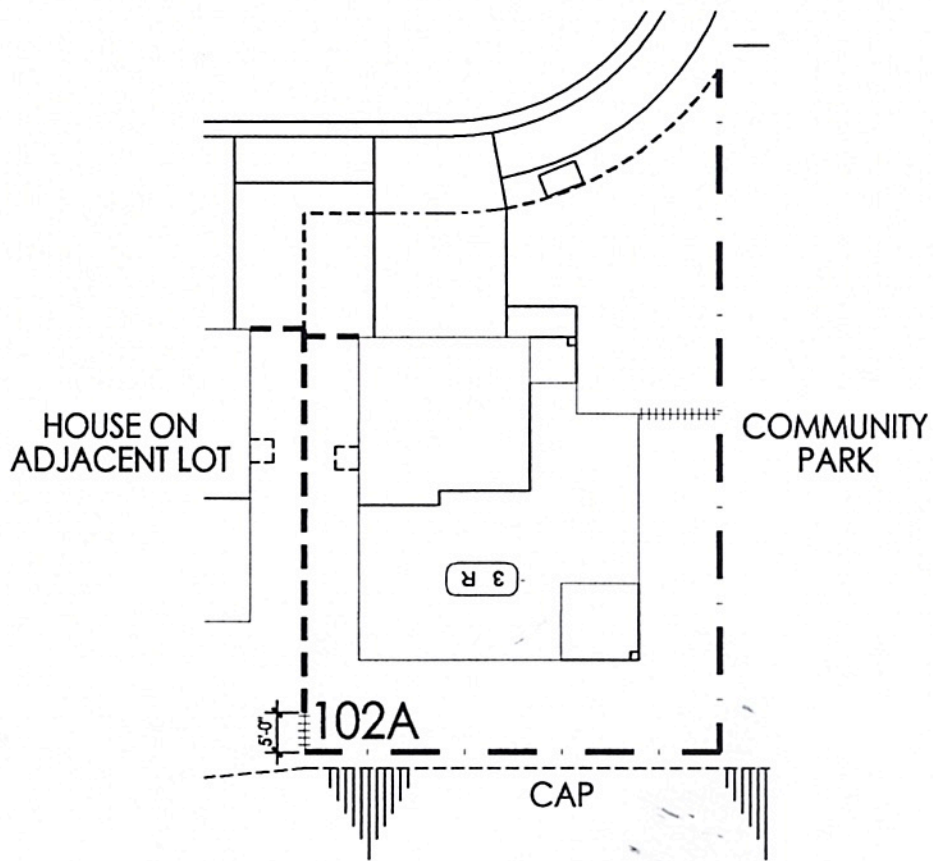

6'-0" MAXIMUM
HEIGHT FENCE

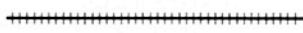
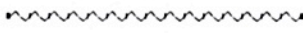

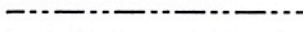

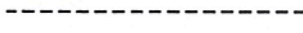



FENCE/WALL GUIDELINES FOR LOT 102A

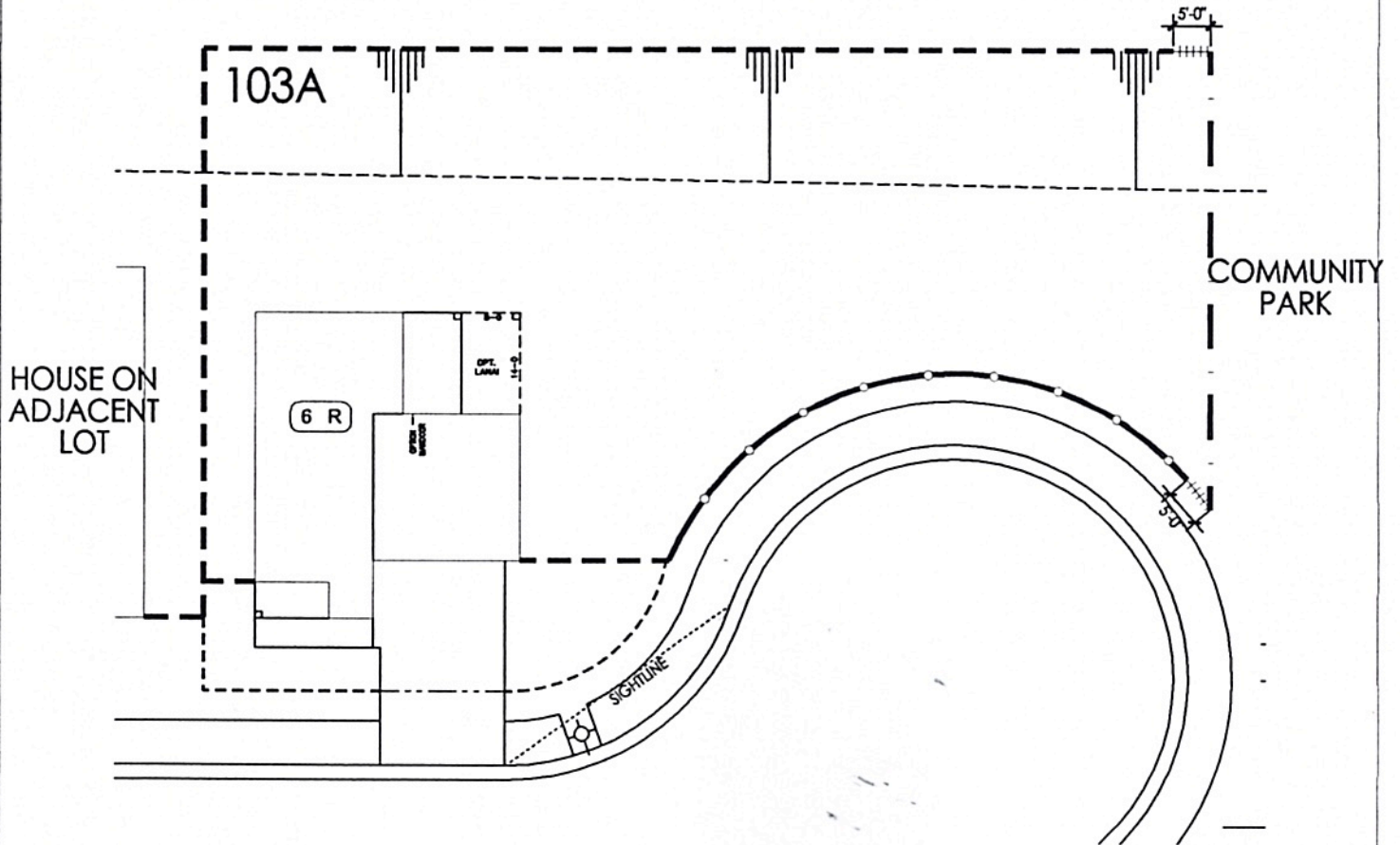

- 2'-6" SOLID BASE W/ 3'-6" OPEN PICKET ABOVE 
- EQUAL HEIGHT OR LESS THAN EXISTING 5'-0" HIGH FENCE 
- 6'-0" HIGH PVC FENCE AT WATER QUALITY BASIN 
- EXISTING 5'-0" HIGH CAP VINYL FENCE 
- PROPERTY LINE 
- 2'-6" SOLID BASE W/ 3'-6" OPEN PICKET ABOVE OR 6'-0" HIGH PICKET FENCE 
- 2'-6" MAXIMUM HEIGHT FENCE 
- 6'-0" MAXIMUM HEIGHT FENCE 

FENCE/WALL GUIDELINES FOR LOT 103A

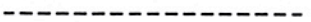
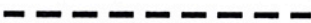

- 2'-6" SOLID BASE W/ 3'-6" OPEN PICKET ABOVE 
- EQUAL HEIGHT OR LESS THAN EXISTING 5'-0" HIGH FENCE 
- 6'-0" HIGH PVC FENCE AT WATER QUALITY BASIN 
- EXISTING 5'-0" HIGH CAP VINYL FENCE 
- PROPERTY LINE 
- 2'-6" SOLID BASE W/ 3'-6" OPEN PICKET ABOVE OR 6'-0" HIGH PICKET FENCE 
- 2'-6" MAXIMUM HEIGHT FENCE 
- 6'-0" MAXIMUM HEIGHT FENCE 

FENCE/WALL GUIDELINES FOR LOTS 111A AND 112A

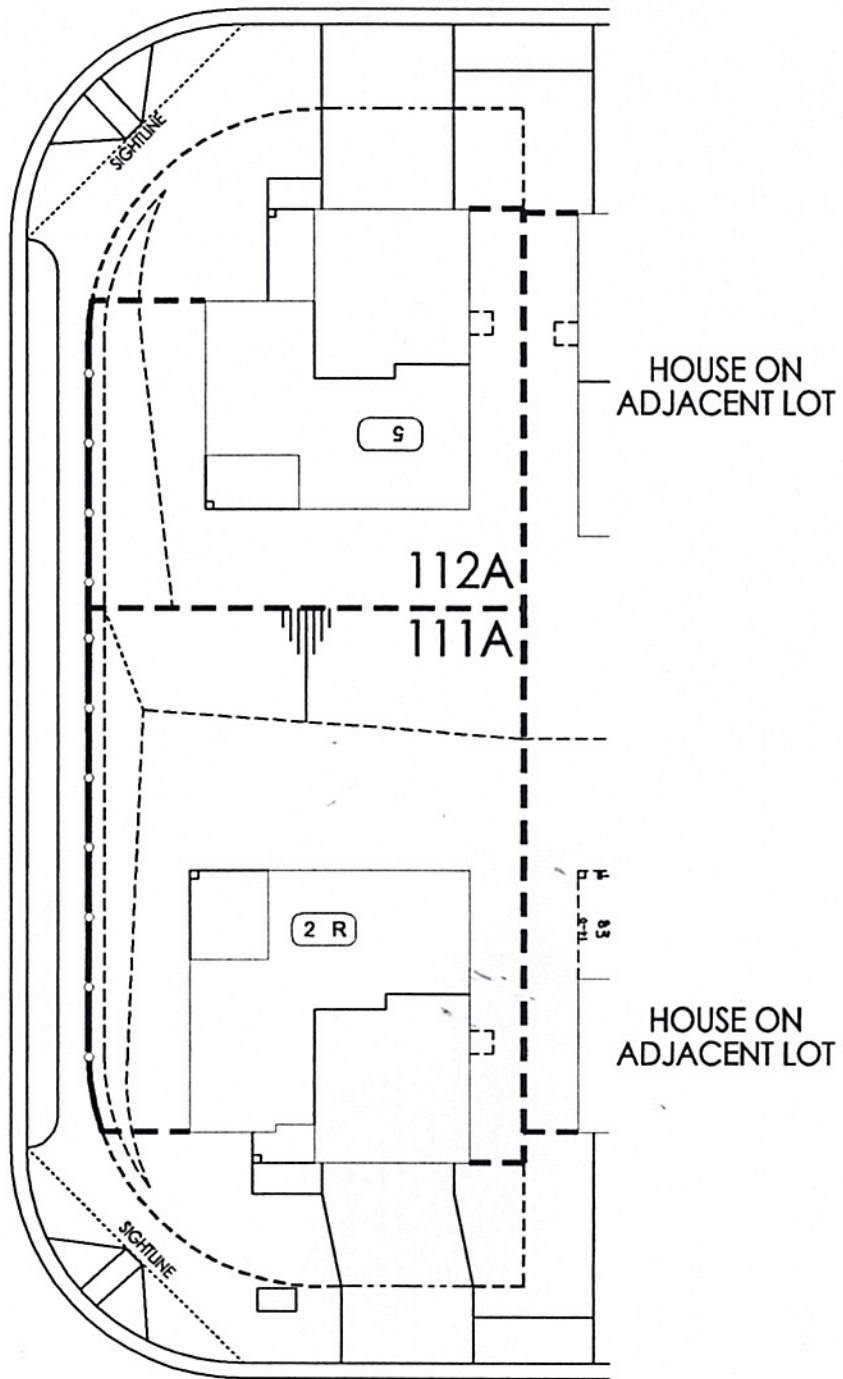

EXISTING 5'-0" HIGH
CAP VINYL FENCE



EQUAL HEIGHT OR
LESS THAN EXISTING
5'-0" HIGH FENCE



PROPERTY LINE



6'-0" HIGH PVC
FENCE AT WATER
QUALITY BASIN



2'-6" SOLID BASE W/ 3'-6"
OPEN PICKET ABOVE OR
6'-0" HIGH PICKET FENCE



2'-6" SOLID BASE W/ 3'-6"
OPEN PICKET ABOVE



2'-6" MAXIMUM
HEIGHT FENCE



6'-0" MAXIMUM
HEIGHT FENCE



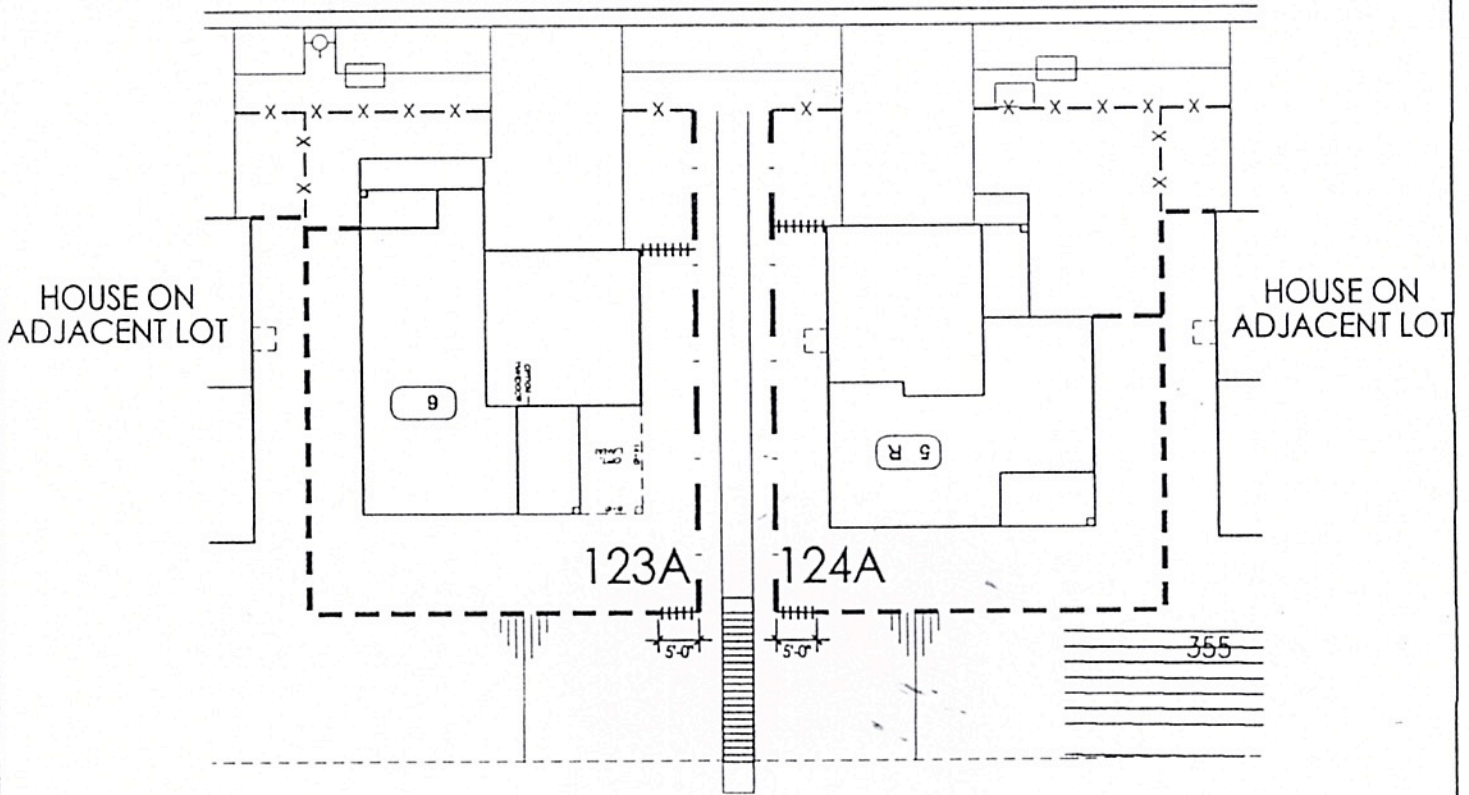

PROPERTY LINE



6'-0" MAX. HT. FENCE



2'-6" MAX. HT. FENCE
IF GRADE CONDITIONS
ALLOW RETAINING WALL,
REFER TO SEC. 3, PARA. 2 OF
FENCE & WALL GUIDELINES

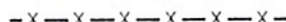

2'-6" SOLID BASE W/ 3'-6"
OPEN PICKET ABOVE
IF GRADE CONDITIONS
ALLOW RETAINING WALL,
REFER TO SEC. 3, PARA. 3C OF
FENCE & WALL GUIDELINES



EXISTING 5'-0" HIGH
CAP VINYL FENCE



EQUAL HEIGHT OR
LESS THAN EXISTING
5'-0" HIGH FENCE



2'-6" SOLID BASE W/ 3'-6"
OPEN PICKET ABOVE OR
6'-0" HIGH PICKET FENCE



6'-0" HIGH PVC FENCE
AT WATER QUALITY BASIN

