

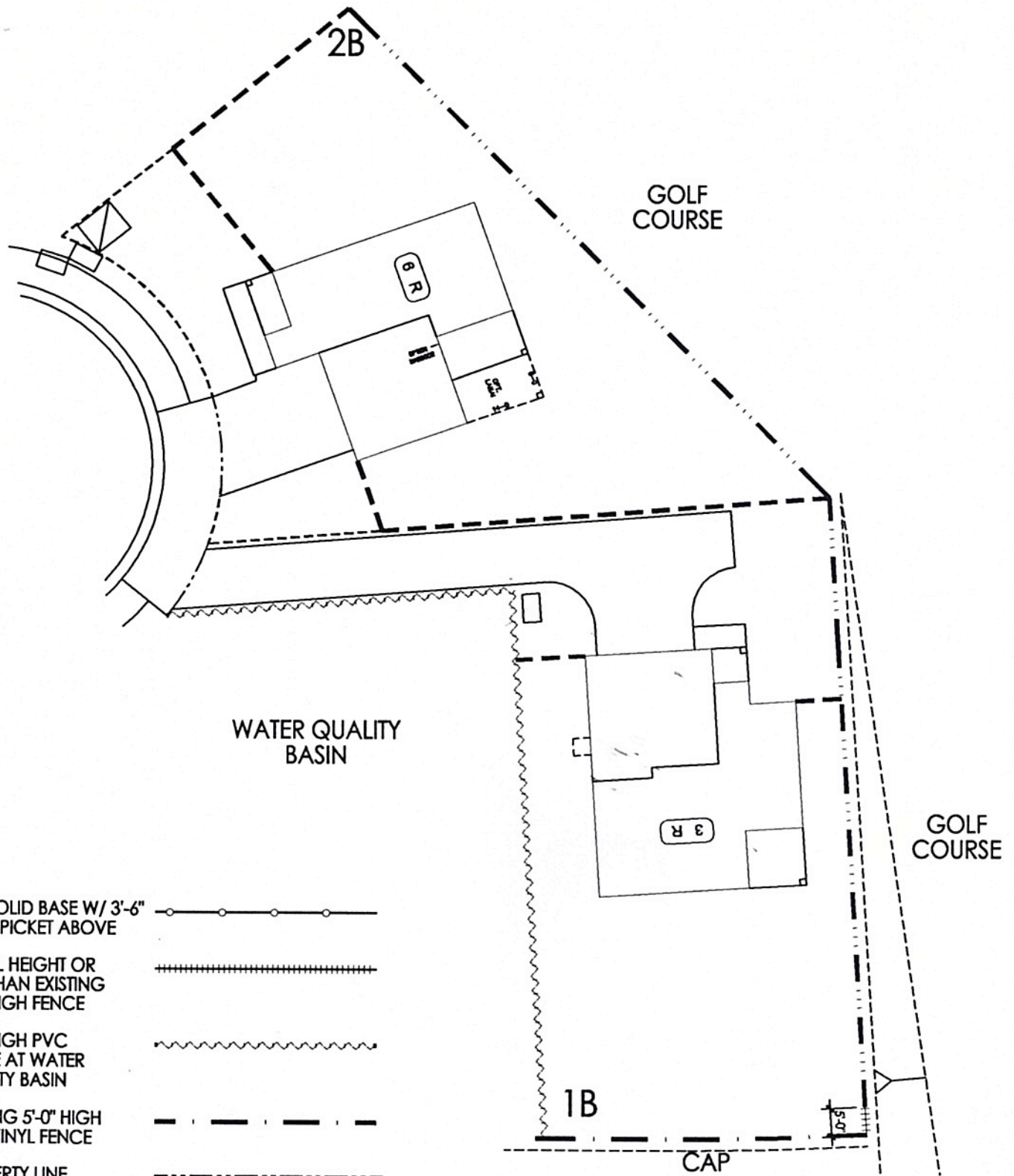







FENCE/WALL GUIDELINES FOR LOTS 1B AND 2B

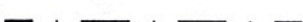

- 2'-6" SOLID BASE W/ 3'-6" OPEN PICKET ABOVE 
- EQUAL HEIGHT OR LESS THAN EXISTING 5'-0" HIGH FENCE 
- 6'-0" HIGH PVC FENCE AT WATER QUALITY BASIN 
- EXISTING 5'-0" HIGH CAP VINYL FENCE 
- PROPERTY LINE 
- 2'-6" SOLID BASE W/ 3'-6" OPEN PICKET ABOVE OR 6'-0" HIGH PICKET FENCE 
- 2'-6" MAXIMUM HEIGHT FENCE 
- 6'-0" MAXIMUM HEIGHT FENCE 

FENCE/WALL GUIDELINES FOR LOTS 3B AND 4B

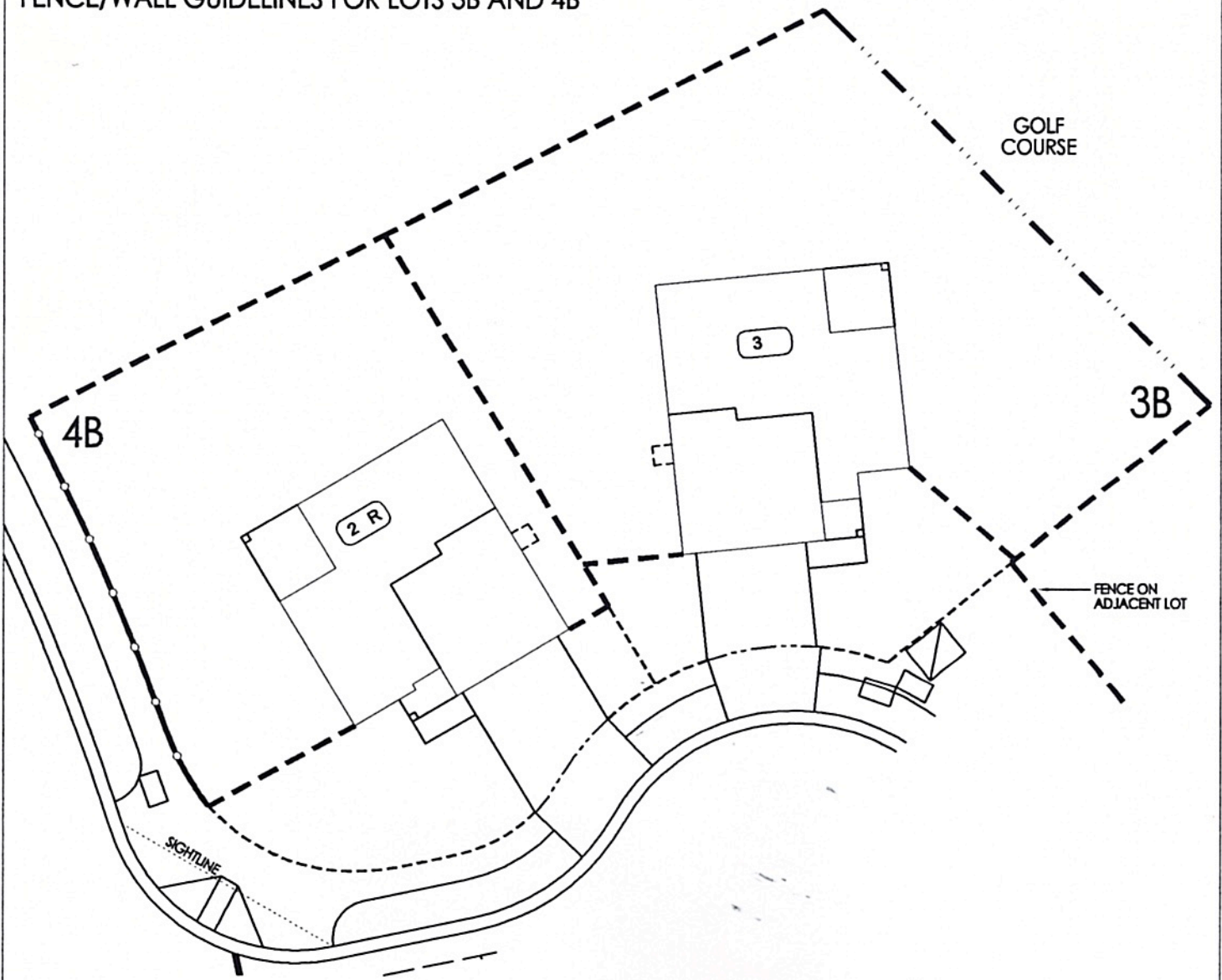

2'-6" SOLID BASE W/ 3'-6" OPEN PICKET ABOVE



EQUAL HEIGHT OR LESS THAN EXISTING 5'-0" HIGH FENCE



6'-0" HIGH PVC FENCE AT WATER QUALITY BASIN

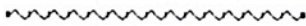

EXISTING 5'-0" HIGH CAP VINYL FENCE



PROPERTY LINE



2'-6" SOLID BASE W/ 3'-6" OPEN PICKET ABOVE OR 6'-0" HIGH PICKET FENCE



2'-6" MAXIMUM HEIGHT FENCE



6'-0" MAXIMUM HEIGHT FENCE



FENCE/WALL GUIDELINES FOR LOT 25B

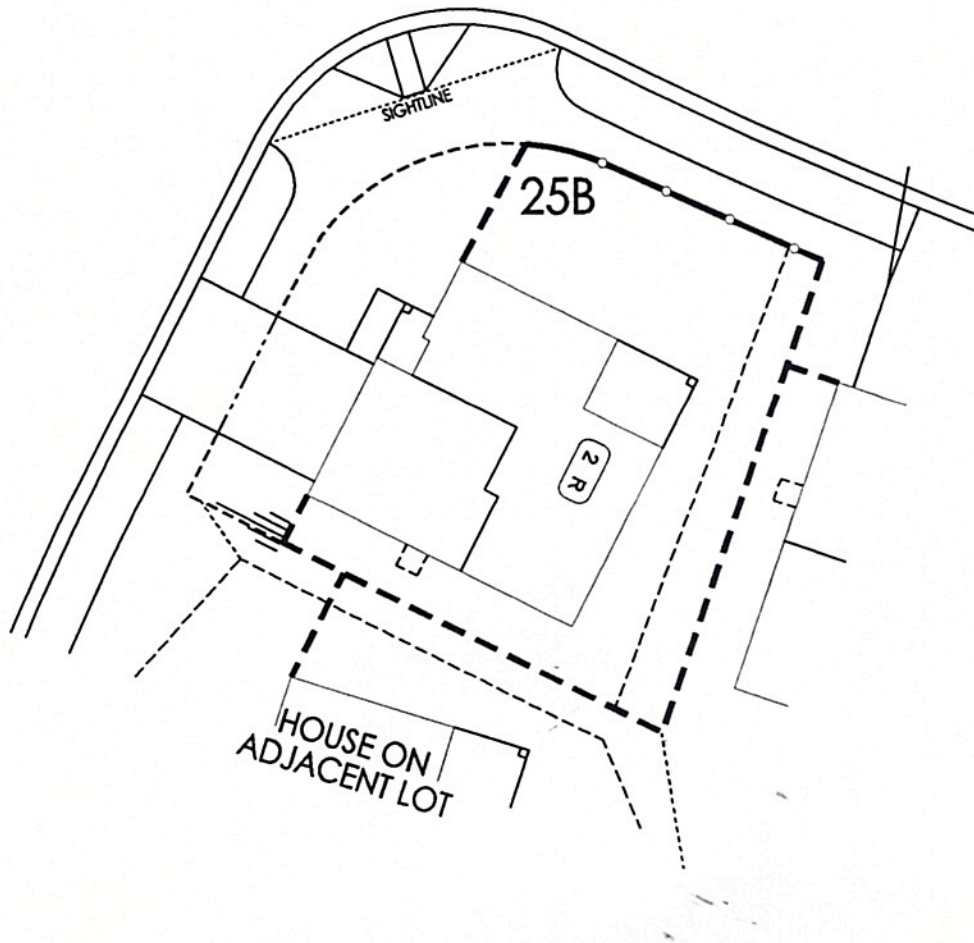

2'-6" SOLID BASE W/ 3'-6" OPEN PICKET ABOVE



EQUAL HEIGHT OR LESS THAN EXISTING 5'-0" HIGH FENCE



6'-0" HIGH PVC FENCE AT WATER QUALITY BASIN

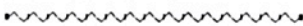

EXISTING 5'-0" HIGH CAP VINYL FENCE



PROPERTY LINE

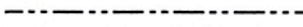

2'-6" SOLID BASE W/ 3'-6" OPEN PICKET ABOVE OR 6'-0" HIGH PICKET FENCE



2'-6" MAXIMUM HEIGHT FENCE

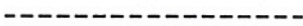

6'-0" MAXIMUM HEIGHT FENCE



FENCE/WALL GUIDELINES FOR LOTS 32B AND 33B

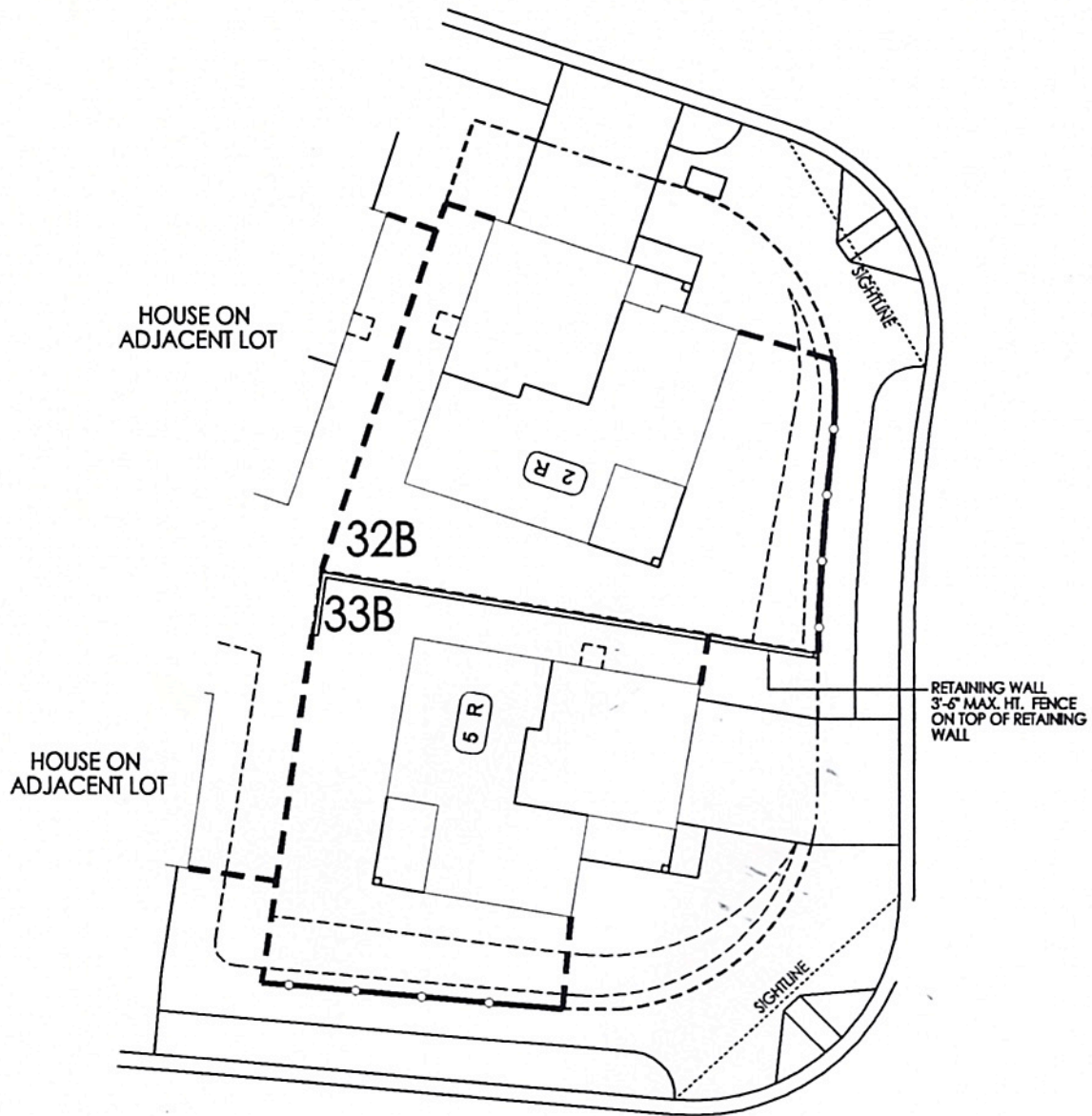

EXISTING 5'-0" HIGH
CAP VINYL FENCE



EQUAL HEIGHT OR
LESS THAN EXISTING
5'-0" HIGH FENCE



PROPERTY LINE



6'-0" HIGH PVC
FENCE AT WATER
QUALITY BASIN



2'-6" SOLID BASE W/ 3'-6"
OPEN PICKET ABOVE OR
6'-0" HIGH PICKET FENCE



2'-6" SOLID BASE W/ 3'-6"
OPEN PICKET ABOVE



2'-6" MAXIMUM
HEIGHT FENCE



6'-0" MAXIMUM
HEIGHT FENCE



FENCE/WALL GUIDELINES FOR LOTS 38B, 39B and 40B

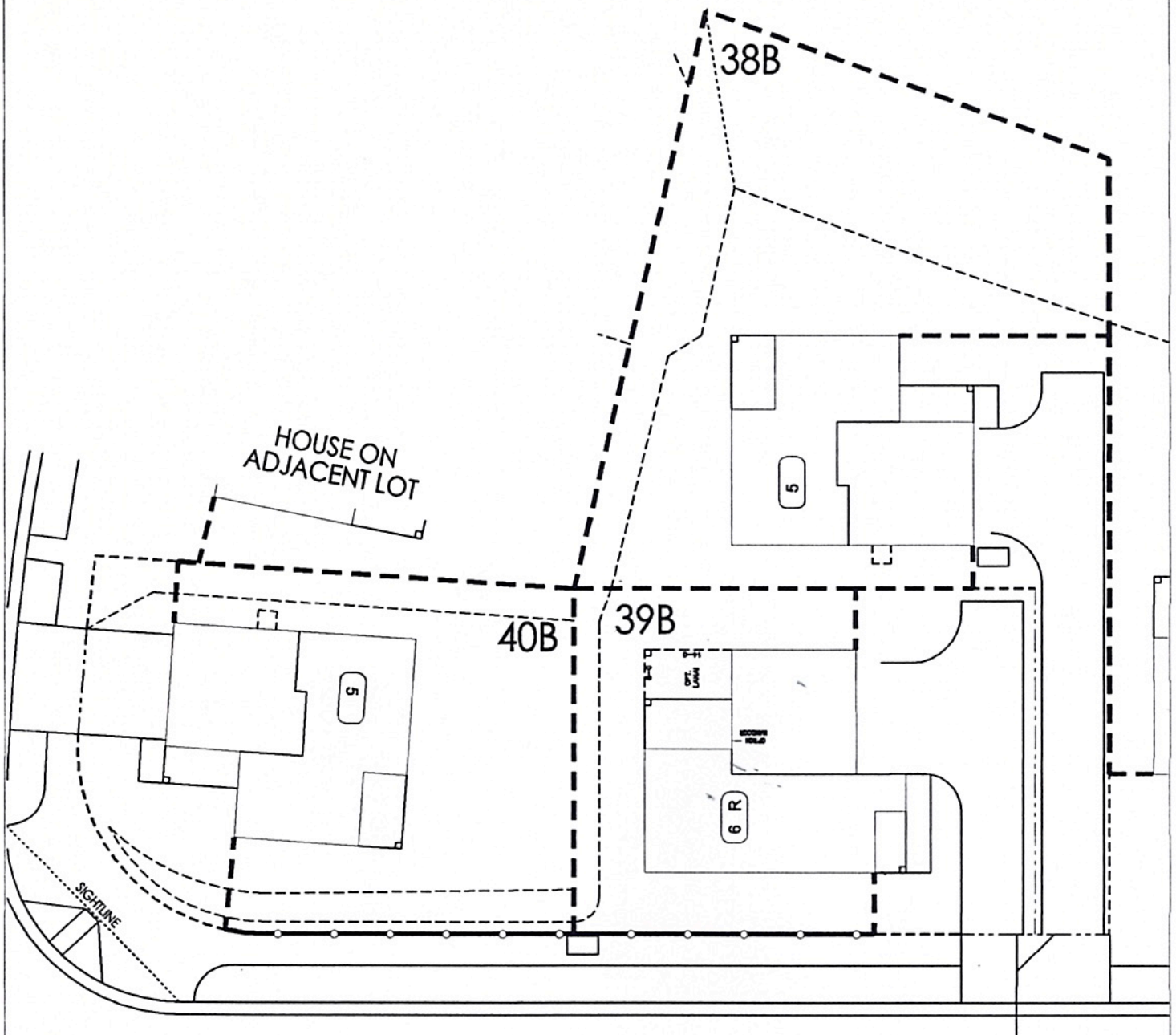

EXISTING 5'-0" HIGH
CAP VINYL FENCE



EQUAL HEIGHT OR
LESS THAN EXISTING
5'-0" HIGH FENCE



PROPERTY LINE



6'-0" HIGH PVC
FENCE AT WATER
QUALITY BASIN



2'-6" SOLID BASE W/ 3'-6"
OPEN PICKET ABOVE OR
6'-0" HIGH PICKET FENCE



2'-6" SOLID BASE W/ 3'-6"
OPEN PICKET ABOVE



2'-6" MAXIMUM
HEIGHT FENCE



6'-0" MAXIMUM
HEIGHT FENCE



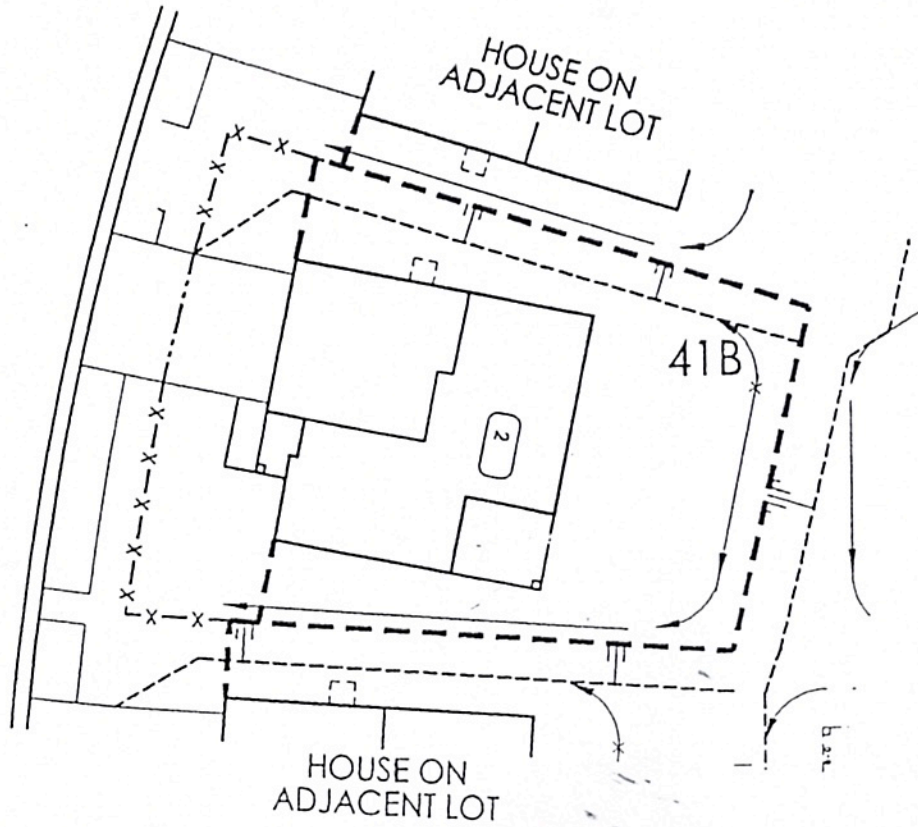

PROPERTY LINE



6'-0" MAX. HT. FENCE

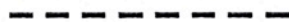

2'-6" MAX. HT. FENCE
IF GRADE CONDITIONS
ALLOW RETAINING WALL,
REFER TO SEC. 3, PARA. 2 OF
FENCE & WALL GUIDELINES



2'-6" SOLID BASE W/ 3'-6"
OPEN PICKET ABOVE
IF GRADE CONDITIONS
ALLOW RETAINING WALL,
REFER TO SEC. 3, PARA. 3C OF
FENCE & WALL GUIDELINES



EXISTING 5'-0" HIGH
CAP VINYL FENCE



EQUAL HEIGHT OR
LESS THAN EXISTING
5'-0" HIGH FENCE



2'-6" SOLID BASE W/ 3'-6"
OPEN PICKET ABOVE OR
6'-0" HIGH PICKET FENCE

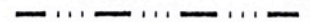

6'-0" HIGH PVC FENCE
AT WATER QUALITY BASIN



FENCE/WALL GUIDELINES FOR LOTS 50B AND 51B

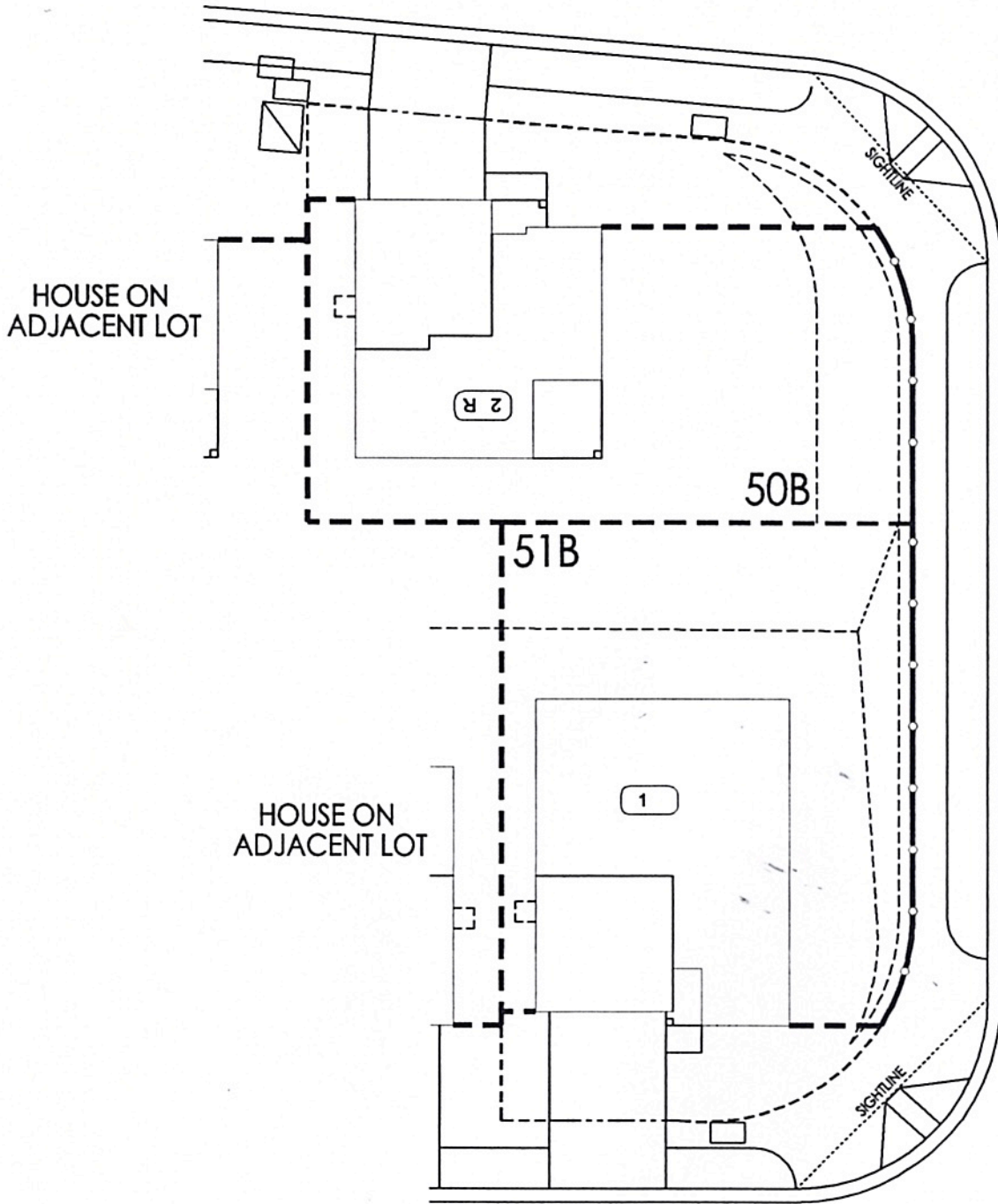

EXISTING 5'-0" HIGH
CAP VINYL FENCE



EQUAL HEIGHT OR
LESS THAN EXISTING
5'-0" HIGH FENCE



PROPERTY LINE



6'-0" HIGH PVC
FENCE AT WATER
QUALITY BASIN



2'-6" SOLID BASE W/ 3'-6"
OPEN PICKET ABOVE OR
6'-0" HIGH PICKET FENCE



2'-6" SOLID BASE W/ 3'-6"
OPEN PICKET ABOVE



2'-6" MAXIMUM
HEIGHT FENCE



6'-0" MAXIMUM
HEIGHT FENCE



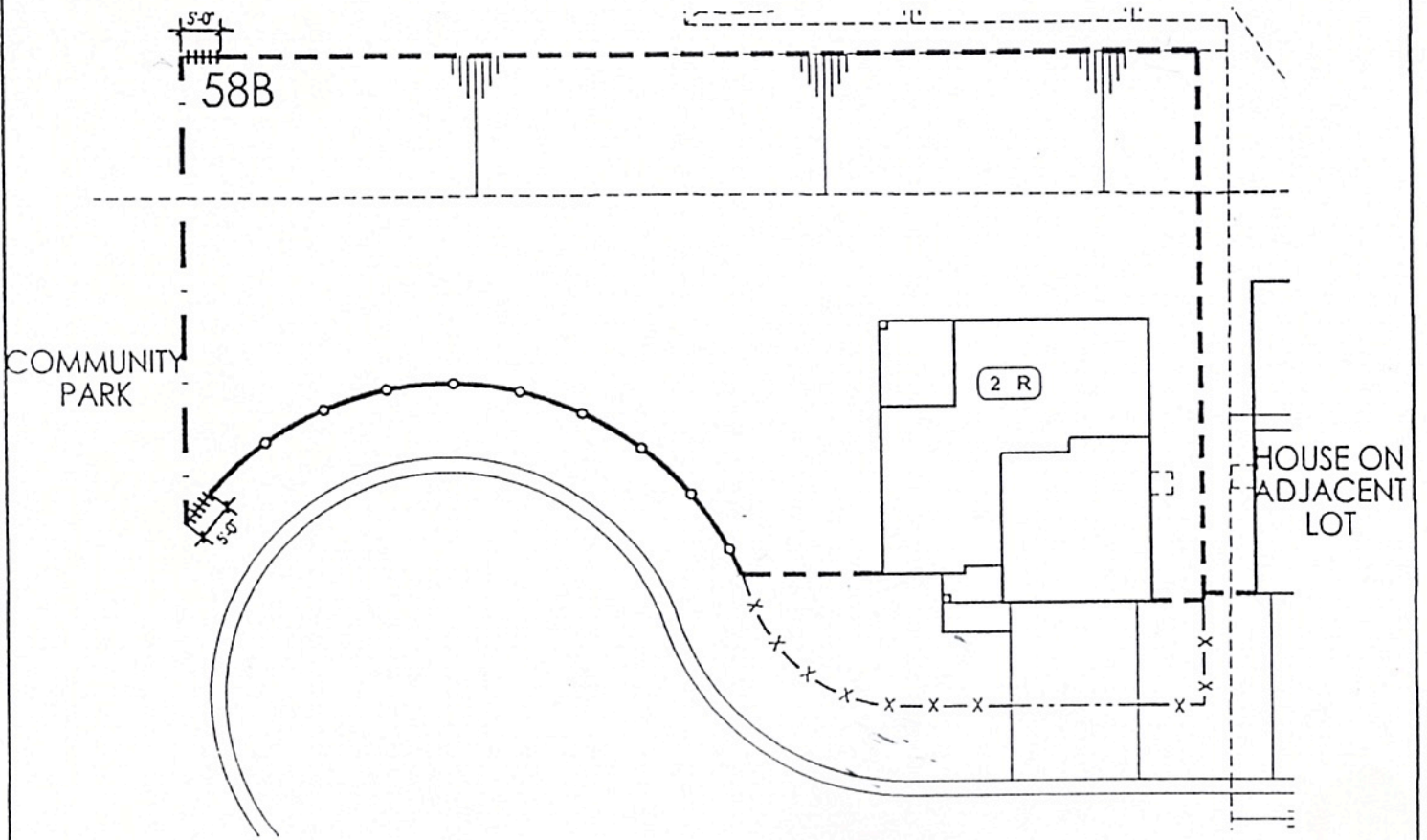

PROPERTY LINE



6'-0" MAX. HT. FENCE



2'-6" MAX. HT. FENCE
IF GRADE CONDITIONS
ALLOW RETAINING WALL,
REFER TO SEC. 3, PARA. 2 OF
FENCE & WALL GUIDELINES

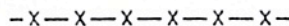

2'-6" SOLID BASE W/ 3'-6"
OPEN PICKET ABOVE
IF GRADE CONDITIONS
ALLOW RETAINING WALL,
REFER TO SEC. 3, PARA. 3C OF
FENCE & WALL GUIDELINES



EXISTING 5'-0" HIGH
CAP VINYL FENCE



EQUAL HEIGHT OR
LESS THAN EXISTING
5'-0" HIGH FENCE

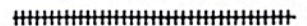

2'-6" SOLID BASE W/ 3'-6"
OPEN PICKET ABOVE OR
6'-0" HIGH PICKET FENCE







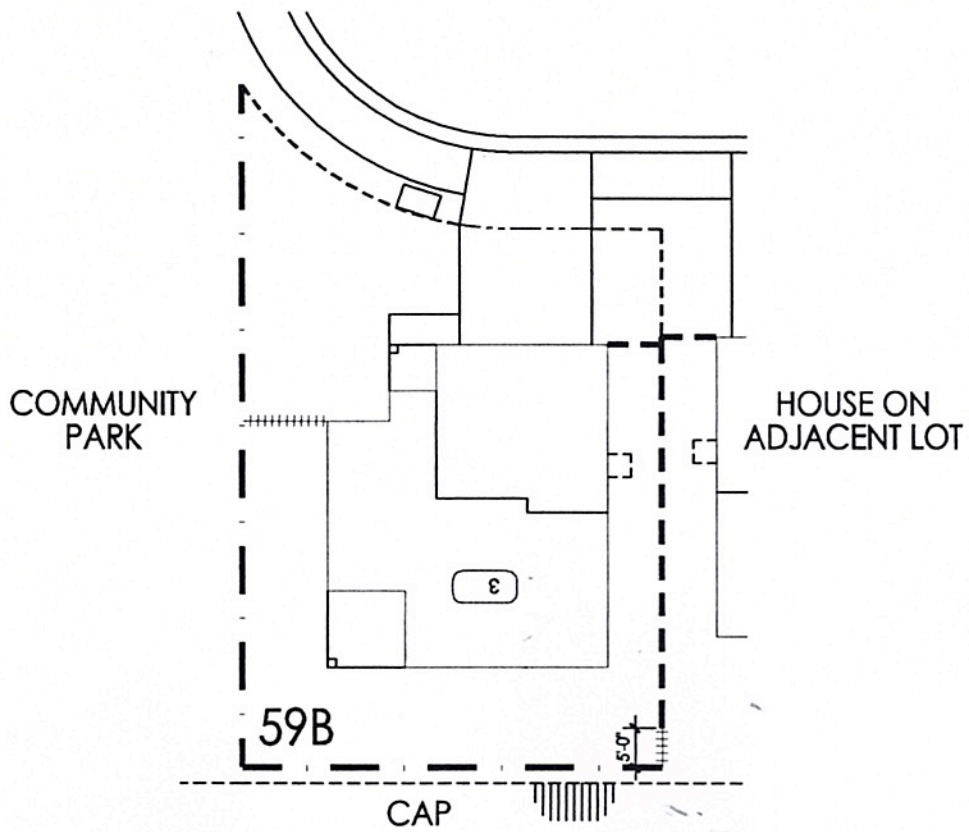

6'-0" HIGH PVC FENCE
AT WATER QUALITY BASIN

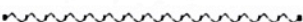

FENCE/WALL GUIDELINES FOR LOT 59B

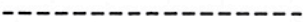
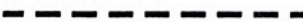

- 2'-6" SOLID BASE W/ 3'-6" OPEN PICKET ABOVE 
- EQUAL HEIGHT OR LESS THAN EXISTING 5'-0" HIGH FENCE 
- 6'-0" HIGH PVC FENCE AT WATER QUALITY BASIN 
- EXISTING 5'-0" HIGH CAP VINYL FENCE 
- PROPERTY LINE 
- 2'-6" SOLID BASE W/ 3'-6" OPEN PICKET ABOVE OR 6'-0" HIGH PICKET FENCE 
- 2'-6" MAXIMUM HEIGHT FENCE 
- 6'-0" MAXIMUM HEIGHT FENCE 

FENCE/WALL GUIDELINES FOR LOTS 68B AND 69B

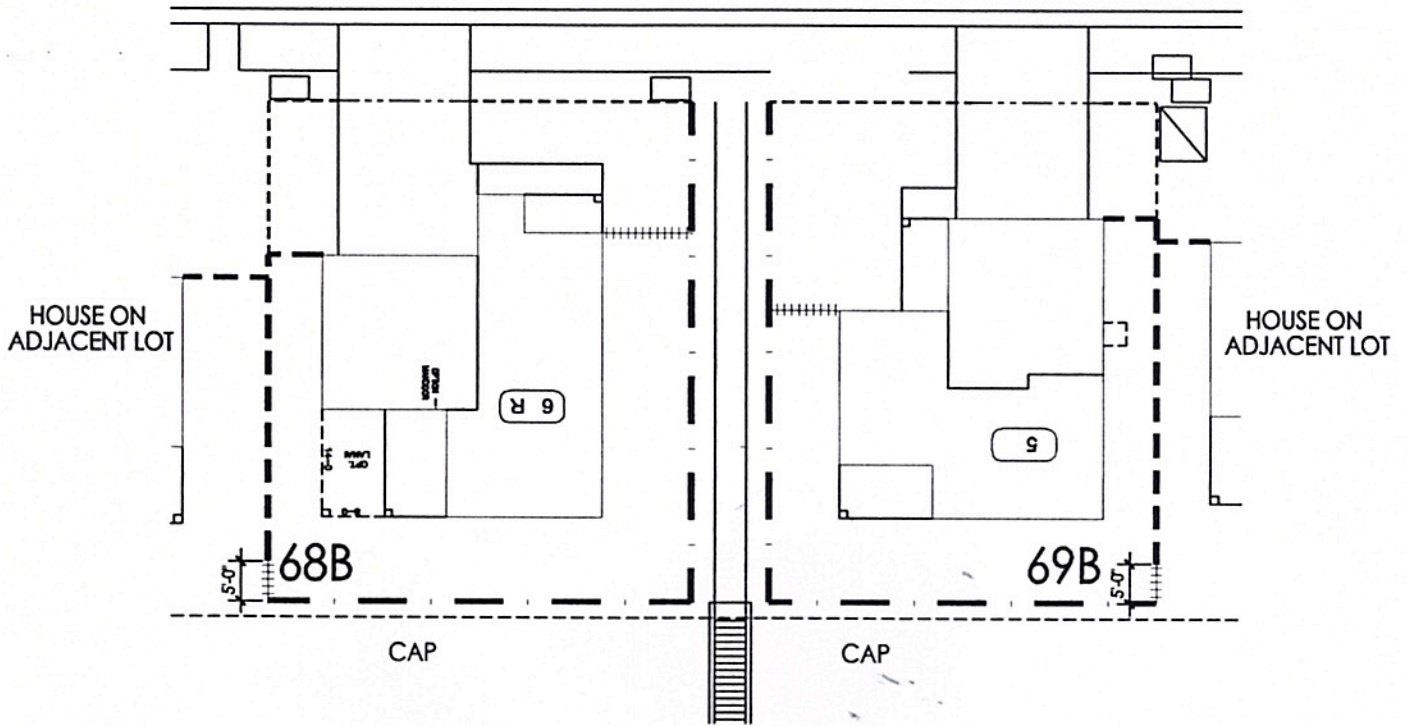

2'-6" SOLID BASE W/ 3'-6" OPEN PICKET ABOVE

EQUAL HEIGHT OR LESS THAN EXISTING 5'-0" HIGH FENCE

6'-0" HIGH PVC FENCE AT WATER QUALITY BASIN

EXISTING 5'-0" HIGH CAP VINYL FENCE

PROPERTY LINE

2'-6" SOLID BASE W/ 3'-6" OPEN PICKET ABOVE OR 6'-0" HIGH PICKET FENCE

2'-6" MAXIMUM HEIGHT FENCE

6'-0" MAXIMUM HEIGHT FENCE

FENCE/WALL GUIDELINES FOR LOTS 76B AND 77B

HOUSE ON ADJACENT LOT

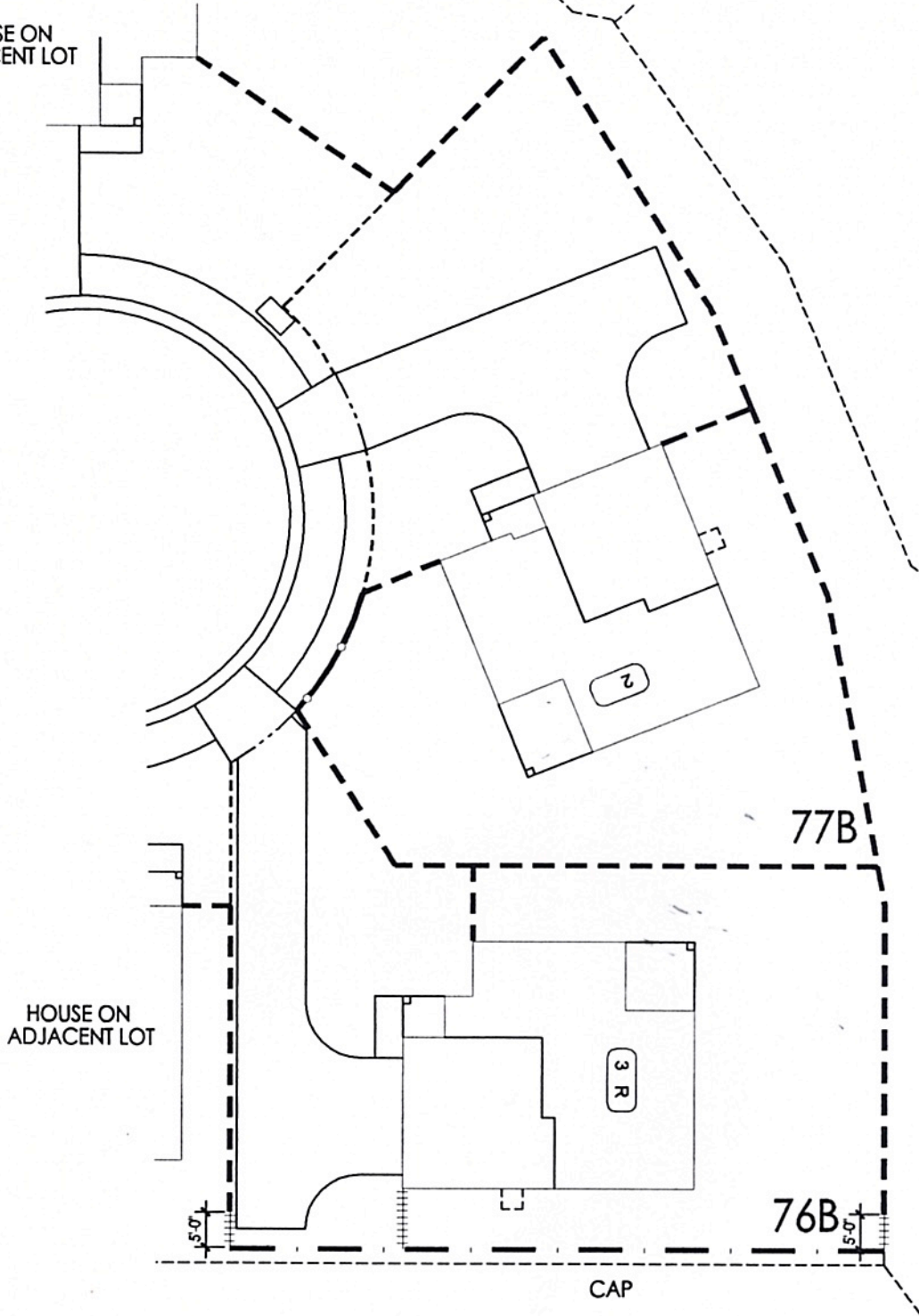

EXISTING 5'-0" HIGH
CAP VINYL FENCE



EQUAL HEIGHT OR
LESS THAN EXISTING
5'-0" HIGH FENCE



PROPERTY LINE



6'-0" HIGH PVC
FENCE AT WATER
QUALITY BASIN

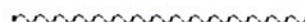

2'-6" SOLID BASE W/ 3'-6"
OPEN PICKET ABOVE OR
6'-0" HIGH PICKET FENCE



2'-6" SOLID BASE W/ 3'-6"
OPEN PICKET ABOVE



2'-6" MAXIMUM
HEIGHT FENCE



6'-0" MAXIMUM
HEIGHT FENCE



FENCE/WALL GUIDELINES FOR LOT 78B

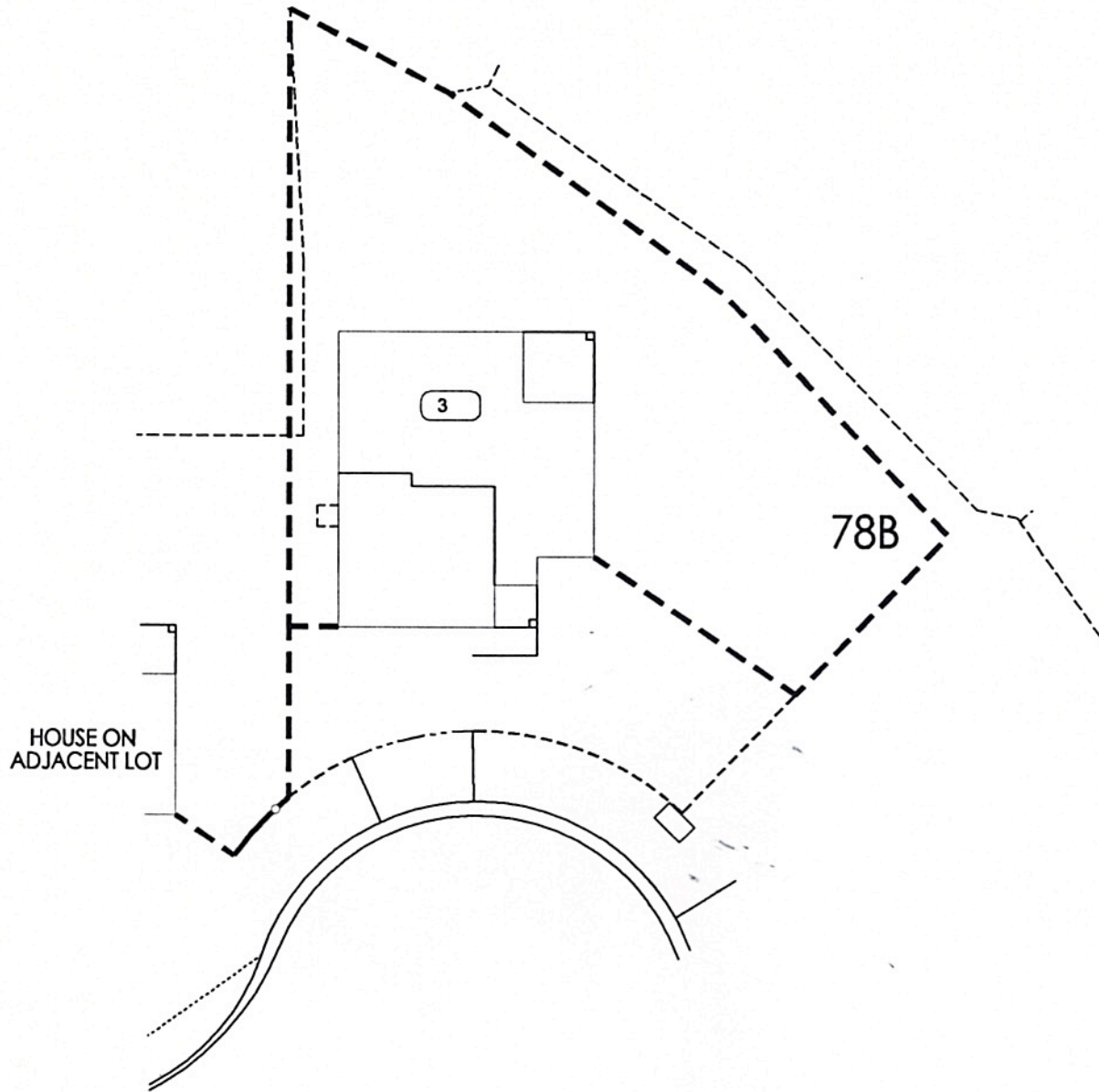

EXISTING 5'-0" HIGH
CAP VINYL FENCE



EQUAL HEIGHT OR
LESS THAN EXISTING
5'-0" HIGH FENCE



PROPERTY LINE



6'-0" HIGH PVC
FENCE AT WATER
QUALITY BASIN



2'-6" SOLID BASE W/ 3'-6"
OPEN PICKET ABOVE OR
6'-0" HIGH PICKET FENCE



2'-6" SOLID BASE W/ 3'-6"
OPEN PICKET ABOVE



2'-6" MAXIMUM
HEIGHT FENCE



6'-0" MAXIMUM
HEIGHT FENCE



FENCE/WALL GUIDELINES FOR LOTS 79B, 80B & 81B

FENCE ON ADJACENT LOT

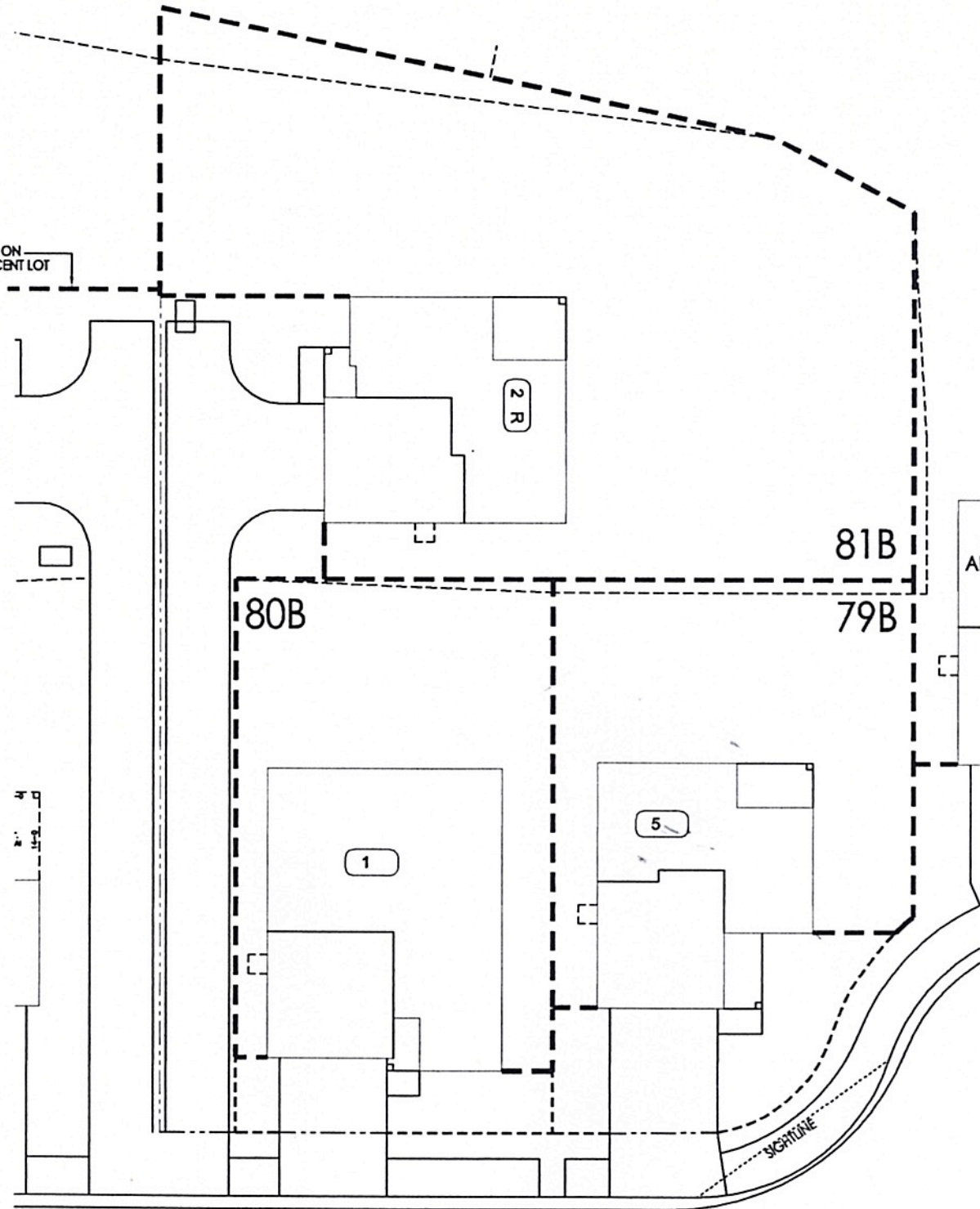

HOUSE ON ADJACENT LOT

EXISTING 5'-0" HIGH
CAP VINYL FENCE



EQUAL HEIGHT OR
LESS THAN EXISTING
5'-0" HIGH FENCE



PROPERTY LINE



6'-0" HIGH PVC
FENCE AT WATER
QUALITY BASIN

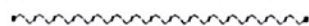

2'-6" SOLID BASE W/ 3'-6"
OPEN PICKET ABOVE OR
6'-0" HIGH PICKET FENCE



2'-6" SOLID BASE W/ 3'-6"
OPEN PICKET ABOVE



2'-6" MAXIMUM
HEIGHT FENCE

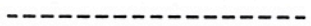

6'-0" MAXIMUM
HEIGHT FENCE



FENCE/WALL GUIDELINES FOR LOT 82B

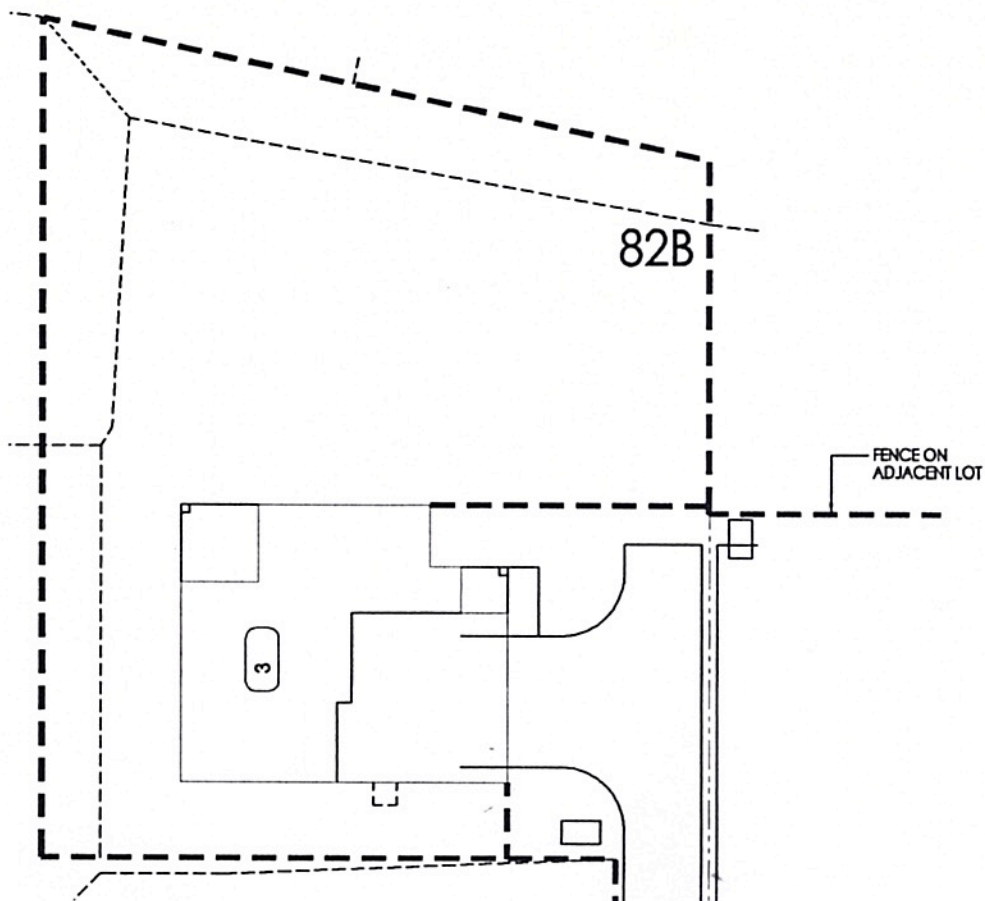

2'-6" SOLID BASE W/ 3'-6" OPEN PICKET ABOVE



EQUAL HEIGHT OR LESS THAN EXISTING 5'-0" HIGH FENCE



HOUSE ON ADJACENT LOT

6'-0" HIGH PVC FENCE AT WATER QUALITY BASIN

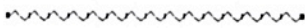

EXISTING 5'-0" HIGH CAP VINYL FENCE



PROPERTY LINE



2'-6" SOLID BASE W/ 3'-6" OPEN PICKET ABOVE OR 6'-0" HIGH PICKET FENCE



2'-6" MAXIMUM HEIGHT FENCE

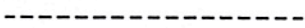







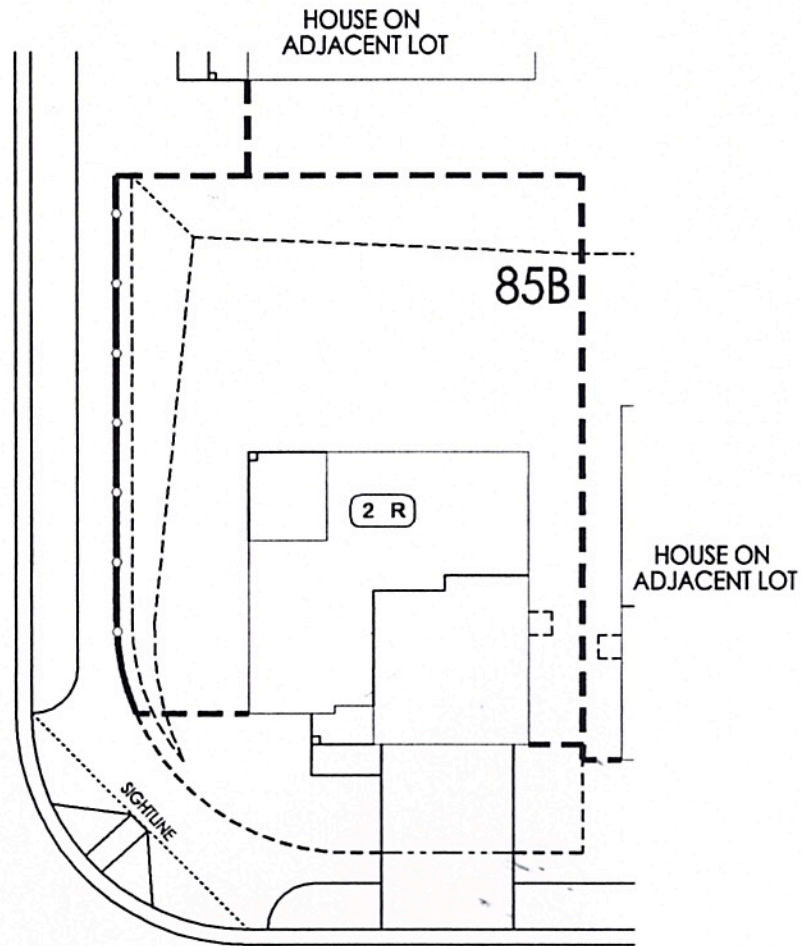

6'-0" MAXIMUM HEIGHT FENCE

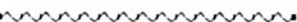

FENCE/WALL GUIDELINES FOR LOT 85B



- 2'-6" SOLID BASE W/ 3'-6" OPEN PICKET ABOVE 
- EQUAL HEIGHT OR LESS THAN EXISTING 5'-0" HIGH FENCE 
- 6'-0" HIGH PVC FENCE AT WATER QUALITY BASIN 
- EXISTING 5'-0" HIGH CAP VINYL FENCE 
- PROPERTY LINE 
- 2'-6" SOLID BASE W/ 3'-6" OPEN PICKET ABOVE OR 6'-0" HIGH PICKET FENCE 
- 2'-6" MAXIMUM HEIGHT FENCE 
- 6'-0" MAXIMUM HEIGHT FENCE 

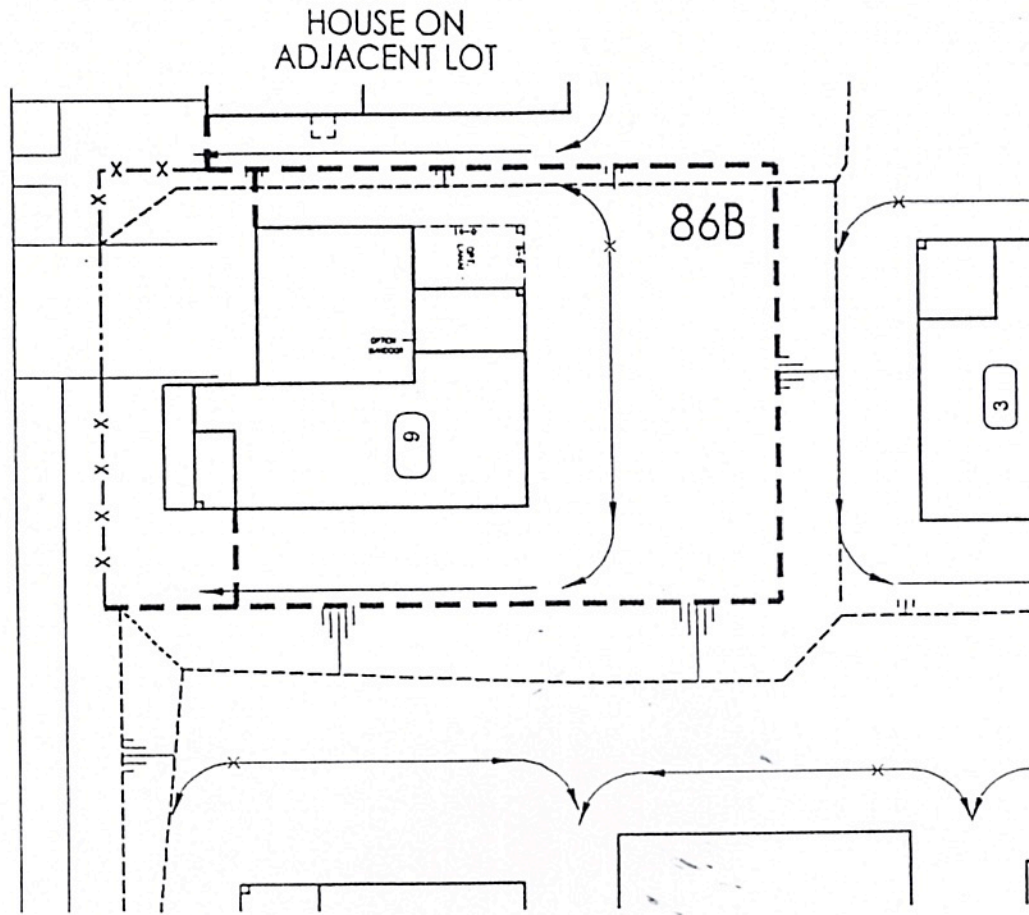

PROPERTY LINE



6'-0" MAX. HT. FENCE



2'-6" MAX. HT. FENCE
IF GRADE CONDITIONS
ALLOW RETAINING WALL,
REFER TO SEC. 3, PARA. 2 OF
FENCE & WALL GUIDELINES



2'-6" SOLID BASE W/ 3'-6"
OPEN PICKET ABOVE
IF GRADE CONDITIONS
ALLOW RETAINING WALL,
REFER TO SEC. 3, PARA. 3C OF
FENCE & WALL GUIDELINES



EXISTING 5'-0" HIGH
CAP VINYL FENCE



EQUAL HEIGHT OR
LESS THAN EXISTING
5'-0" HIGH FENCE

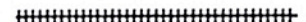

2'-6" SOLID BASE W/ 3'-6"
OPEN PICKET ABOVE OR
6'-0" HIGH PICKET FENCE









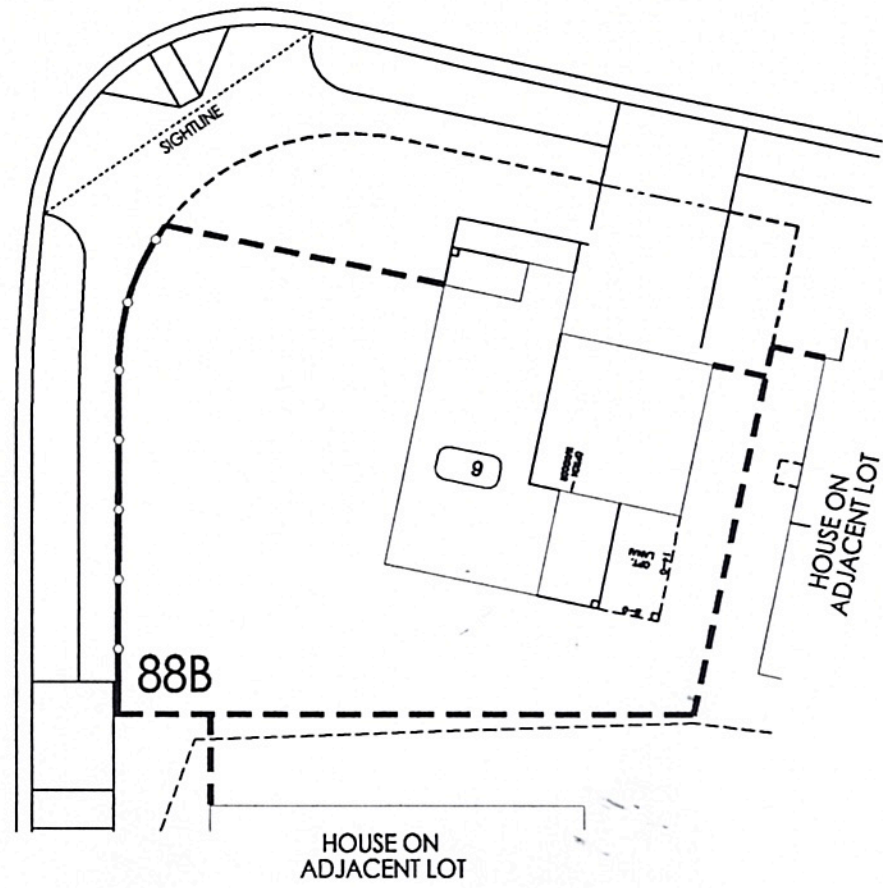

6'-0" HIGH PVC FENCE
AT WATER QUALITY BASIN



FENCE/WALL GUIDELINES FOR LOT 88B



- 2'-6" SOLID BASE W/ 3'-6" OPEN PICKET ABOVE 
- EQUAL HEIGHT OR LESS THAN EXISTING 5'-0" HIGH FENCE 
- 6'-0" HIGH PVC FENCE AT WATER QUALITY BASIN 
- EXISTING 5'-0" HIGH CAP VINYL FENCE 
- PROPERTY LINE 
- 2'-6" SOLID BASE W/ 3'-6" OPEN PICKET ABOVE OR 6'-0" HIGH PICKET FENCE 
- 2'-6" MAXIMUM HEIGHT FENCE 
- 6'-0" MAXIMUM HEIGHT FENCE 

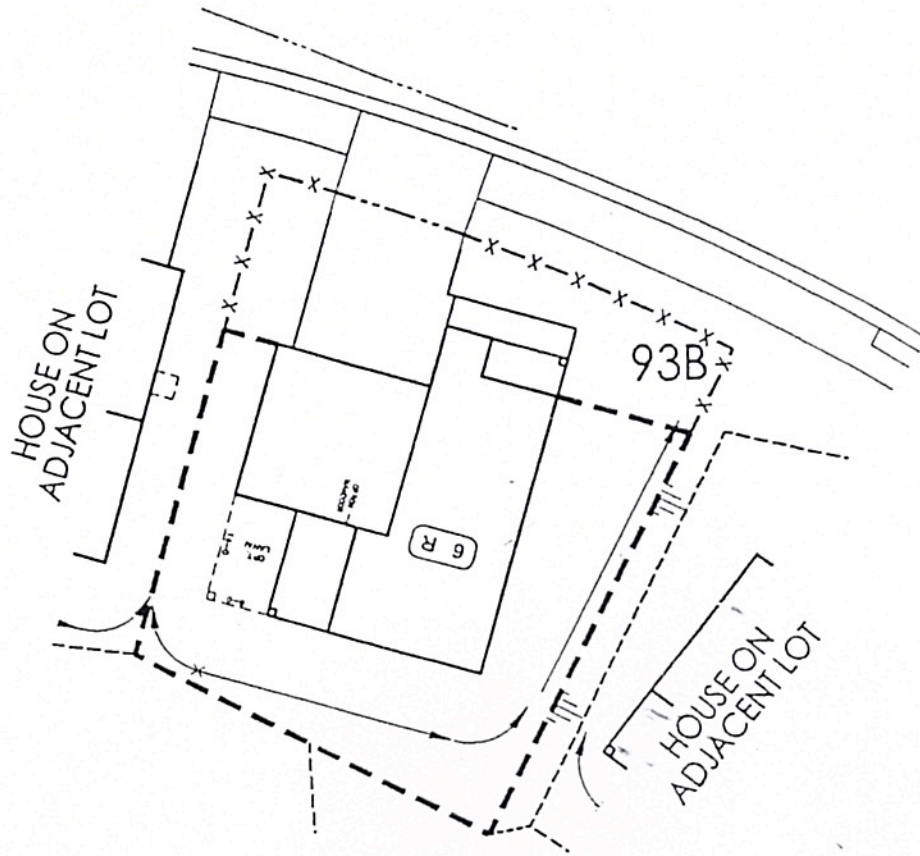

PROPERTY LINE



6'-0" MAX. HT. FENCE



2'-6" MAX. HT. FENCE
IF GRADE CONDITIONS
ALLOW RETAINING WALL,
REFER TO SEC. 3, PARA. 2 OF
FENCE & WALL GUIDELINES

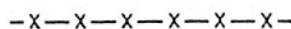

2'-6" SOLID BASE W/ 3'-6"
OPEN PICKET ABOVE
IF GRADE CONDITIONS
ALLOW RETAINING WALL,
REFER TO SEC. 3, PARA. 3C OF
FENCE & WALL GUIDELINES



EXISTING 5'-0" HIGH
CAP VINYL FENCE



EQUAL HEIGHT OR
LESS THAN EXISTING
5'-0" HIGH FENCE





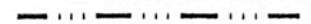

2'-6" SOLID BASE W/ 3'-6"
OPEN PICKET ABOVE OR
6'-0" HIGH PICKET FENCE



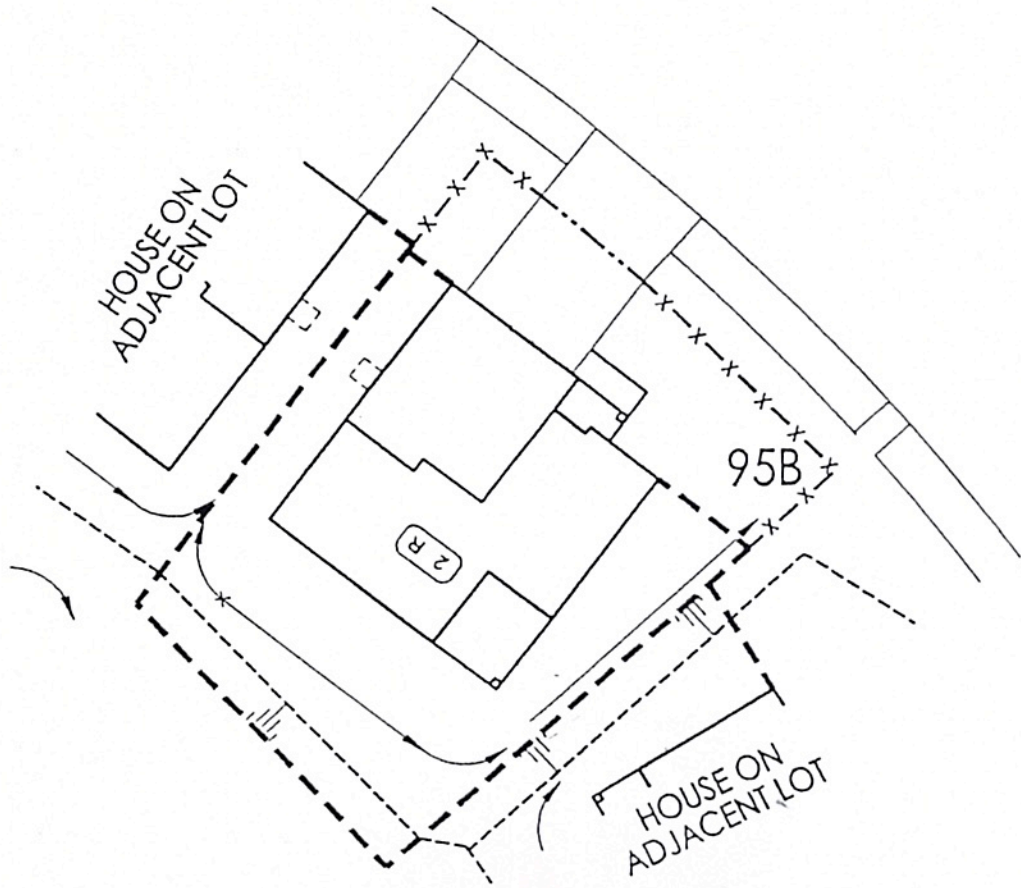



6'-0" HIGH PVC FENCE
AT WATER QUALITY BASIN



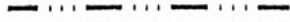

- PROPERTY LINE 
- 6'-0" MAX. HT. FENCE 
- 2'-6" MAX. HT. FENCE
IF GRADE CONDITIONS
ALLOW RETAINING WALL,
REFER TO SEC. 3, PARA. 2 OF
FENCE & WALL GUIDELINES 
- 2'-6" SOLID BASE W/ 3'-6"
OPEN PICKET ABOVE
IF GRADE CONDITIONS
ALLOW RETAINING WALL,
REFER TO SEC. 3, PARA. 3C OF
FENCE & WALL GUIDELINES 

- EXISTING 5'-0" HIGH
CAP VINYL FENCE 
- EQUAL HEIGHT OR
LESS THAN EXISTING
5'-0" HIGH FENCE 
- 2'-6" SOLID BASE W/ 3'-6"
OPEN PICKET ABOVE OR
6'-0" HIGH PICKET FENCE 
- 6'-0" HIGH PVC FENCE
AT WATER QUALITY BASIN 

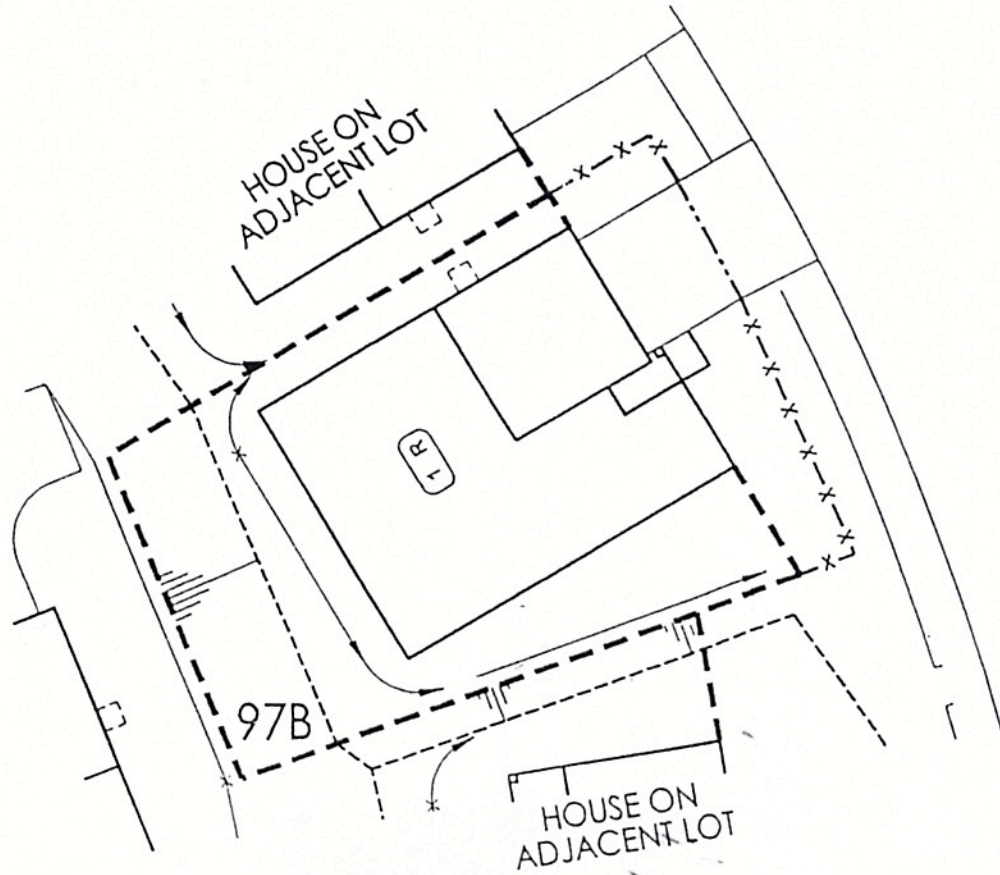

PROPERTY LINE



6'-0" MAX. HT. FENCE



2'-6" MAX. HT. FENCE
IF GRADE CONDITIONS
ALLOW RETAINING WALL,
REFER TO SEC. 3, PARA. 2 OF
FENCE & WALL GUIDELINES



2'-6" SOLID BASE W/ 3'-6"
OPEN PICKET ABOVE
IF GRADE CONDITIONS
ALLOW RETAINING WALL,
REFER TO SEC. 3, PARA. 3C OF
FENCE & WALL GUIDELINES



EXISTING 5'-0" HIGH
CAP VINYL FENCE



EQUAL HEIGHT OR
LESS THAN EXISTING
5'-0" HIGH FENCE



2'-6" SOLID BASE W/ 3'-6"
OPEN PICKET ABOVE OR
6'-0" HIGH PICKET FENCE







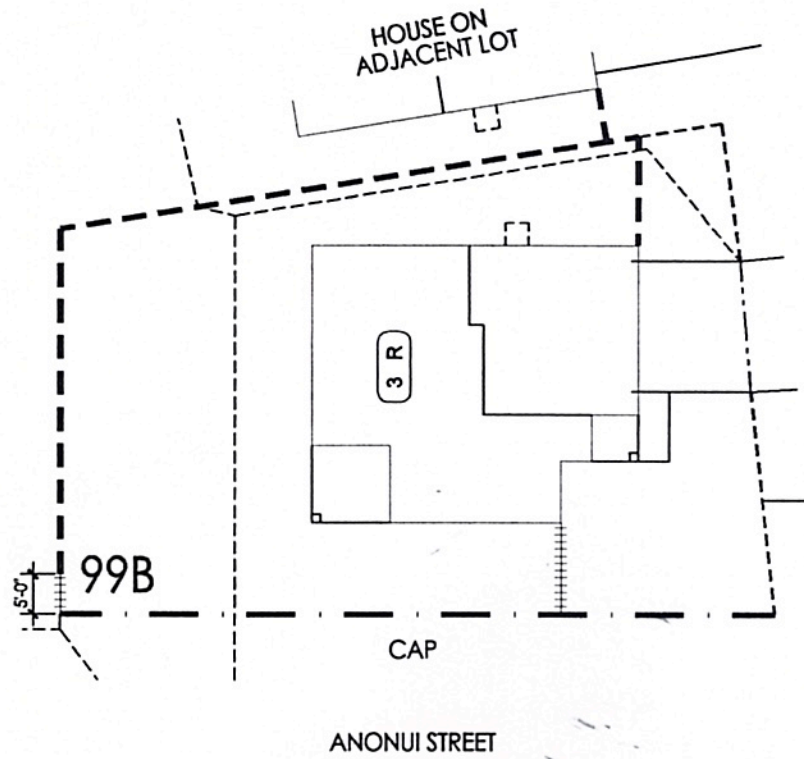

6'-0" HIGH PVC FENCE
AT WATER QUALITY BASIN

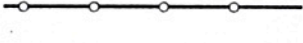

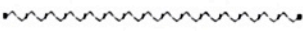
FENCE/WALL GUIDELINES FOR LOT 99B

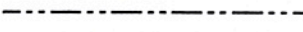

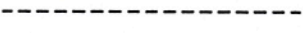
- 2'-6" SOLID BASE W/ 3'-6" OPEN PICKET ABOVE 
- EQUAL HEIGHT OR LESS THAN EXISTING 5'-0" HIGH FENCE 
- 6'-0" HIGH PVC FENCE AT WATER QUALITY BASIN 
- EXISTING 5'-0" HIGH CAP VINYL FENCE 
- PROPERTY LINE 
- 2'-6" SOLID BASE W/ 3'-6" OPEN PICKET ABOVE OR 6'-0" HIGH PICKET FENCE 
- 2'-6" MAXIMUM HEIGHT FENCE 
- 6'-0" MAXIMUM HEIGHT FENCE 