

FENCE GUIDELINE NOTES

1. The Fence Guideline Plan is diagrammatic. All walls and fences including footings are to be within the homeowner's property, unless by agreement with adjacent property owner that the ownership of the wall or fence is to be shared.
2. The Fence Guideline Plan shows the MAXIMUM boundary of each fence type. The homeowner may construct a fence of the type designated anywhere from the plane of the house to the maximum boundary line shown.
3. Fences shall be set back from sidewalks and pavings as shown.
4. No wall, fence or any obstruction greater than 30" above the finish grade of the adjacent roadway shall be placed within the sight-line setback of the roadway, as indicated on the plan.

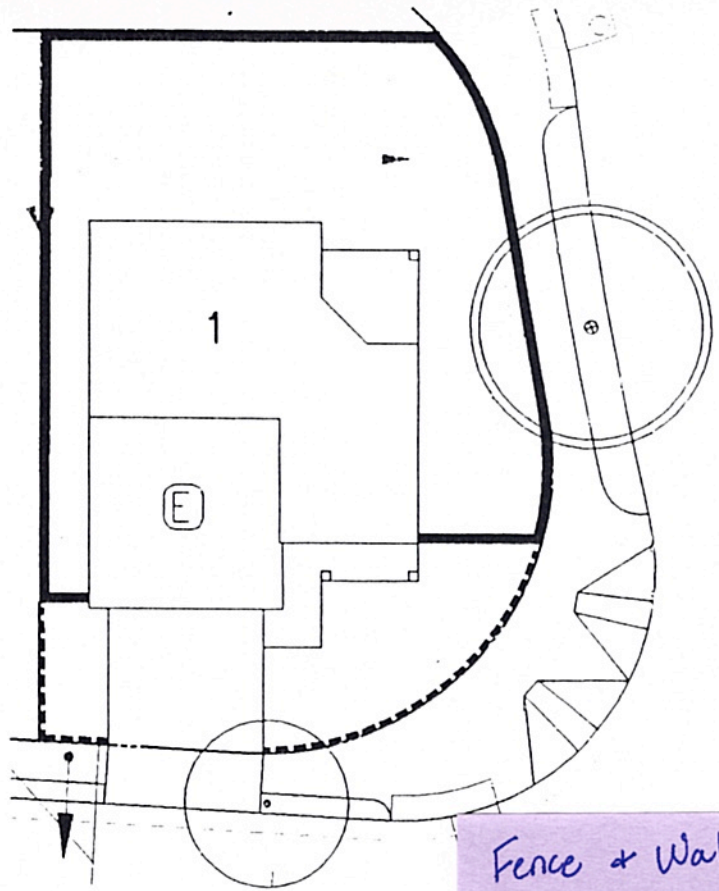

Fence + Wall
Site 4A

NOTE: This fence guideline plan and all information thereon including fencing and dimensions are provided for general information and are approximate and do not, and are not intended to, represent the actual final construction. No warranties, expressed or implied are being made.



Fence Guideline Plan

for house at:

Model	E
Site	4
Lot	1

Kunia Residential Partners P.O. Box 898900 100 Kahelu Ave Mililani, Hawaii Date: November 12, 1999

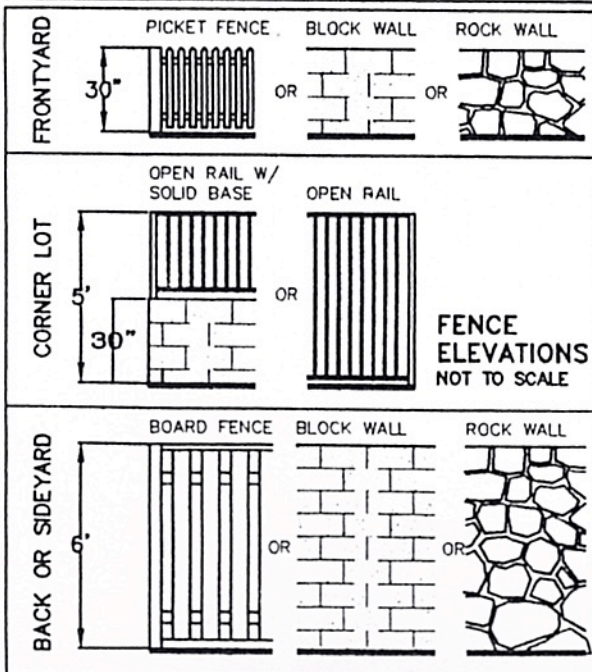

ACCEPTABLE FENCE BUILDING MATERIALS

FRONT YARD FENCE
maximum height 30"

- Picket Fence - wood or vinyl
- Block Wall - with plaster or stucco
- Rock Wall - dark moss rock with dark colored grout

CORNER LOT-SIDE & BACKYARD FENCE
maximum height 5'-0"

- Open Rail
- Open Rail with Solid Base - lower portion up to 30" height
- Where stated on plan, total fence height may be 6'-0".

BACKYARD & SIDEYARD FENCE
maximum height 6'0"

- Board Fence - wood or vinyl
- Block Wall - with plaster or stucco.
- Rock Wall - dark moss rock with dark colored grout.

FENCE SYMBOL LEGEND

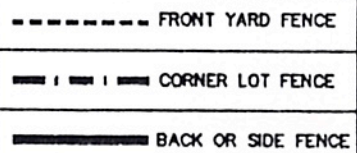

UNACCEPTABLE FENCE BUILDING MATERIALS

- Balustrade
- Chainlink Fence or any Wire Mesh
- Unfinished CMU visible from the street or neighboring property

FENCE GUIDELINE NOTES

1. The Fence Guideline Plan is diagrammatic. All walls and fences including footings are to be within the homeowner's property, unless by agreement with adjacent property owner that the ownership of the wall or fence is to be shared.
2. The Fence Guideline Plan shows the MAXIMUM boundary of each fence type. The homeowner may construct a fence of the type designated anywhere from the plane of the house to the maximum boundary line shown.
3. Fences shall be set back from sidewalks and pavings as shown.
4. No wall, fence or any obstruction greater than 30" above the finish grade of the adjacent roadway shall be placed within the sight-line setback of the roadway, as indicated on the plan.

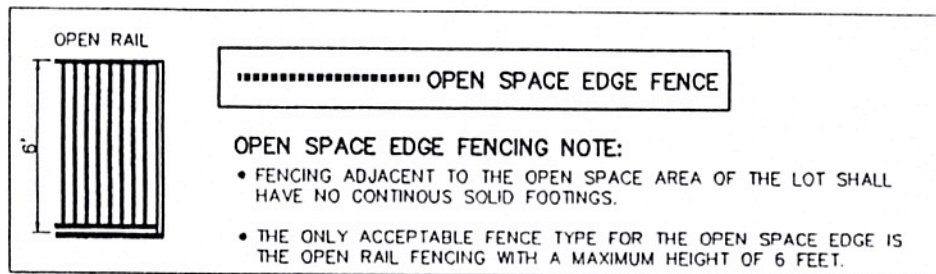
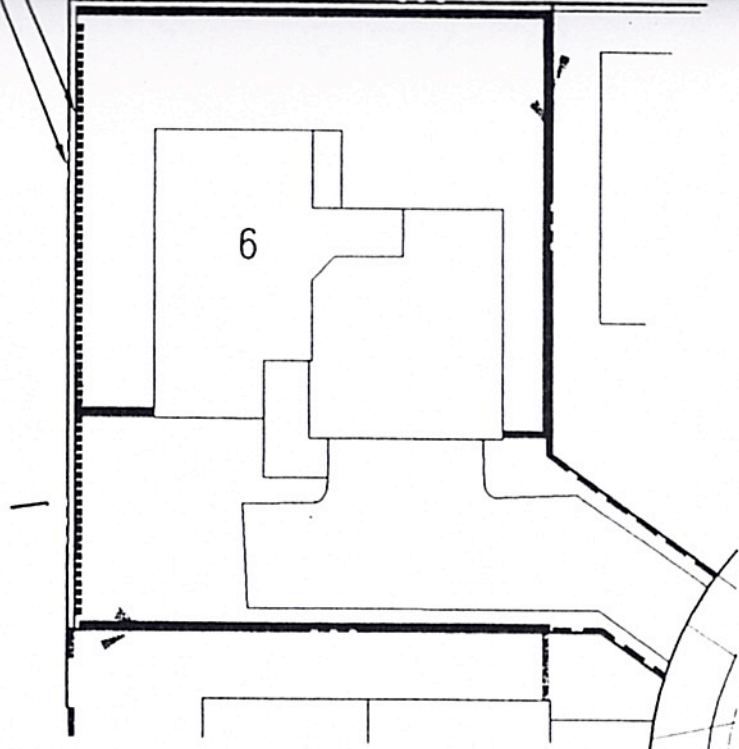

NOTE: This fence guideline plan and all information thereon including fencing and dimensions are provided for general information and are approximate and do not, and are not intended to, represent the actual final construction. No warranties, expressed or implied are being made.



Fence Guideline Plan

for house at:

Model BR

Site 4

Lot 6

Kunia Residential Partners

P.O. Box 2780

650 Iwilei Rd.

Honolulu, Hawaii

Date: February 18, 2000

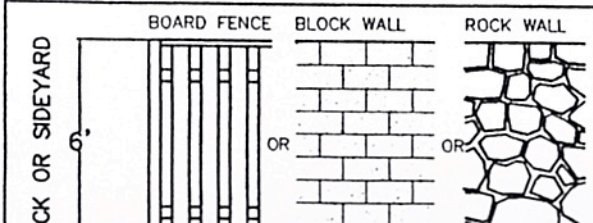
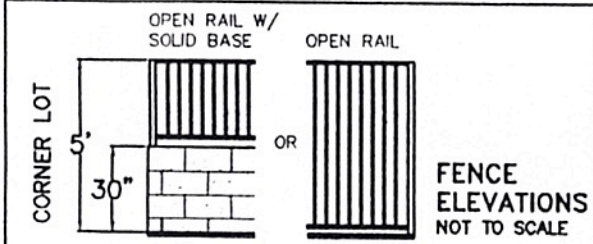
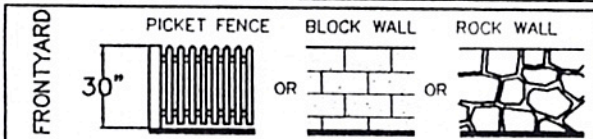

ACCEPTABLE FENCE BUILDING MATERIALS

- FRONT YARD FENCE maximum height 30"
- Picket Fence - wood or vinyl
 - Block Wall - with plaster or stucco
 - Rock Wall - dark moss rock with dark colored grout

- TYPE "B" - maximum height 5'-0"
- Open Rail
 - Open Rail with Solid Base - lower portion up to 30" height
 - Where stated on plan, total fence height may be 6'-0".

- TYPE "C" - maximum height 6'0"
- Board Fence - wood or vinyl
 - Block Wall - with plaster or stucco.
 - Rock Wall - dark moss rock with dark colored grout.

FENCE SYMBOL LEGEND

- FRONT YARD FENCE
- CORNER LOT FENCE
- BACK OR SIDE FENCE

UNACCEPTABLE FENCE BUILDING MATERIALS

- Balustrade
- Chainlink Fence or any Wire Mesh
- Unfinished CMU visible from the street or neighboring property

TYPE 'B' FENCE
MAX. HEIGHT 6 FT.

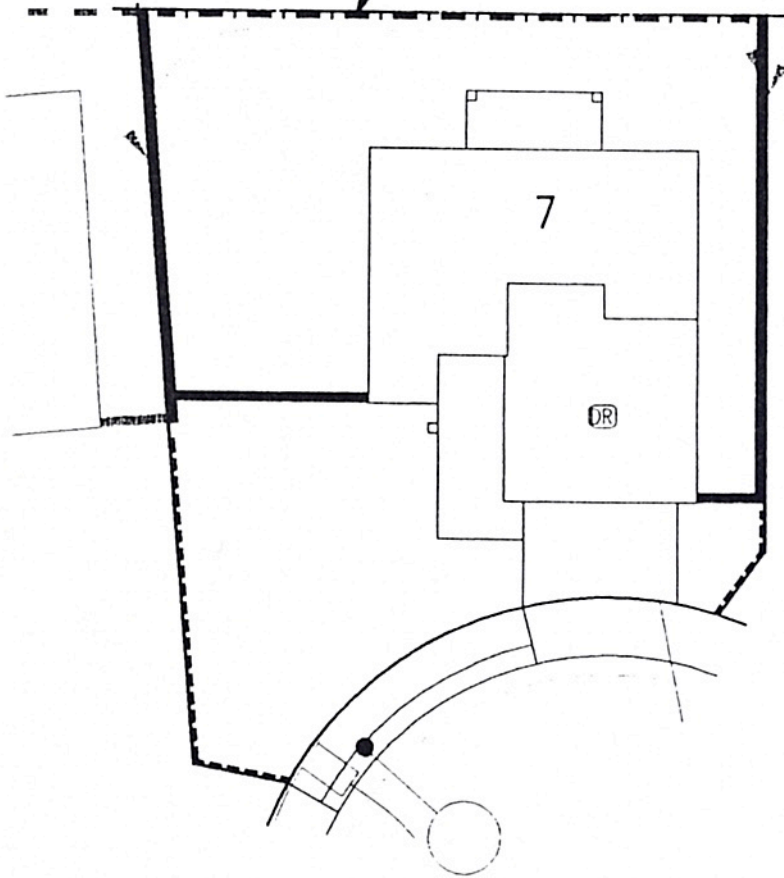

FENCE GUIDELINE NOTES

1. The Fence Guideline Plan is diagrammatic. All walls and fences including footings are to be within the homeowner's property, unless by agreement with adjacent property owner that the ownership of the wall or fence is to be shared.
2. The Fence Guideline Plan shows the MAXIMUM boundary of each fence type. The homeowner may construct a fence of the type designated anywhere from the plane of the house to the maximum boundary line shown.
3. Fences shall be set back from sidewalks and pavings as shown.
4. No wall, fence or any obstruction greater than 30" above the finish grade of the adjacent roadway shall be placed within the sight-line setback of the roadway, as indicated on the plan.

NOTE: This fence guideline plan and all information thereon including fencing and dimensions are provided for general information and are approximate and do not, and are not intended to, represent the actual final construction. No warranties, expressed or implied are being made.



Fence Guideline Plan

for house at:

Model	DR
Site	4
Lot	7

Kunia Residential Partners P.O. Box 898900 100 Kahelu Ave Mililani, Hawaii Date: March 07, 2000

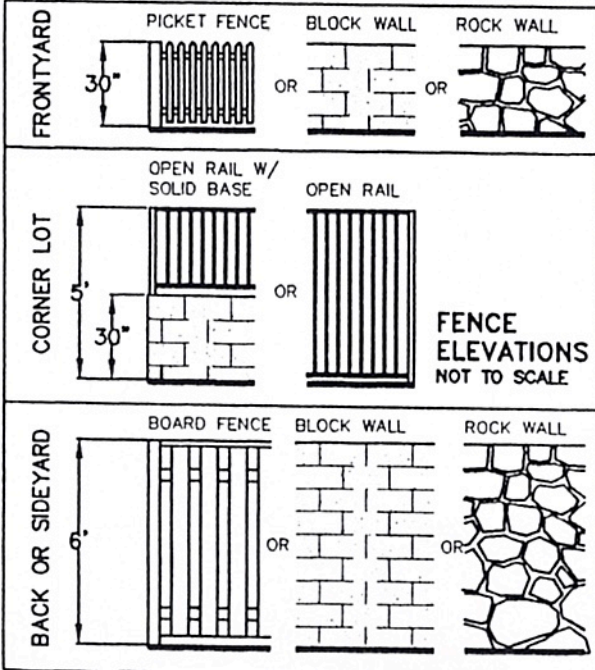

ACCEPTABLE FENCE BUILDING MATERIALS

FRONT YARD FENCE
maximum height 30"

- Picket Fence - wood or vinyl
- Block Wall - with plaster or stucco
- Rock Wall - dark moss rock with dark colored grout

CORNER LOT-SIDE & BACKYARD FENCE
maximum height 5'-0"

- Open Rail
- Open Rail with Solid Base - lower portion up to 30" height
- Where stated on plan, total fence height may be 6'-0".

BACKYARD & SIDEYARD FENCE
maximum height 6'0"

- Board Fence - wood or vinyl
- Block Wall - with plaster or stucco.
- Rock Wall - dark moss rock with dark colored grout.

FENCE SYMBOL LEGEND	
	FRONT YARD FENCE
	CORNER LOT FENCE
	BACK OR SIDE FENCE

UNACCEPTABLE FENCE BUILDING MATERIALS

- Balustrade
- Chainlink Fence or any Wire Mesh
- Unfinished CMU visible from the street or neighboring property

TRUE NORTH
Scale: 1" = 20'

TYPE B FENCE ADJACENT TO OPEN SPACE EDGE. MAX. HEIGHT 6 FEET

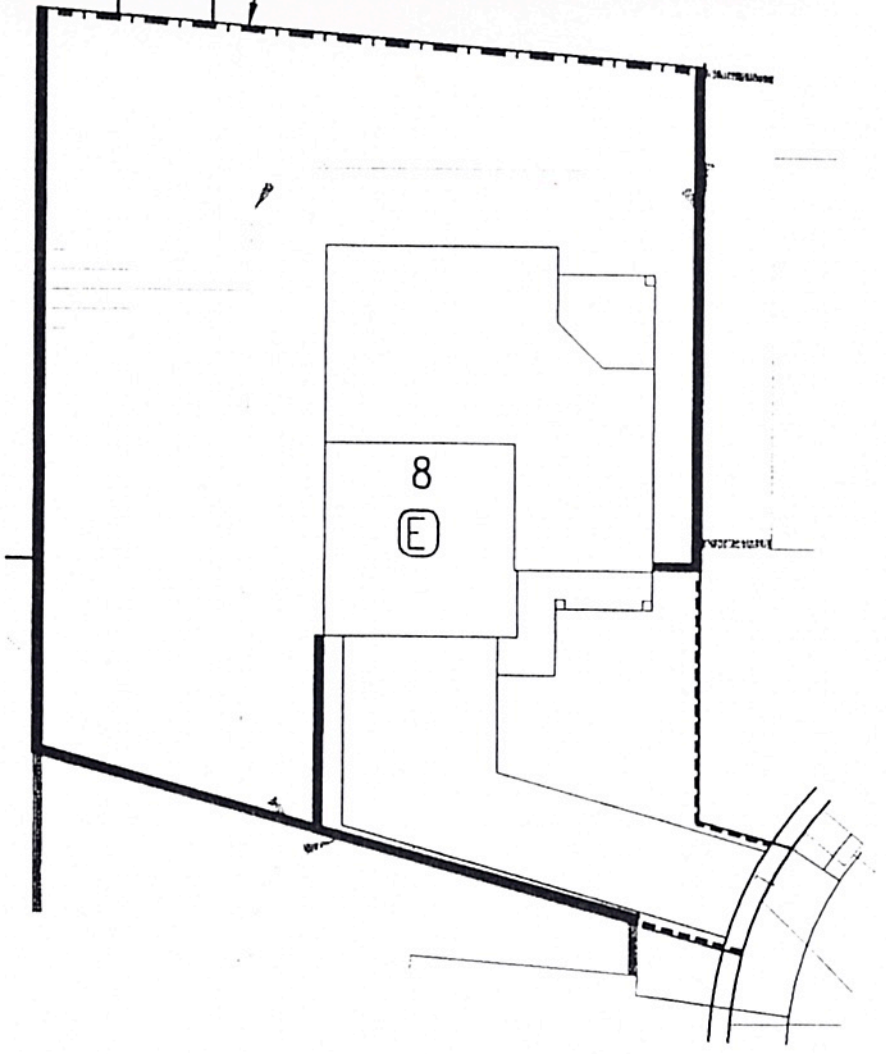

FENCE GUIDELINE NOTES

1. The Fence Guideline Plan is diagrammatic. All walls and fences including footings are to be within the homeowner's property, unless by agreement with adjacent property owner that the ownership of the wall or fence is to be shared.
2. The Fence Guideline Plan shows the MAXIMUM boundary of each fence type. The homeowner may construct a fence of the type designated anywhere from the plane of the house to the maximum boundary line shown.
3. Fences shall be set back from sidewalks and pavings as shown.
4. No wall, fence or any obstruction greater than 30" above the finish grade of the adjacent roadway shall be placed within the sight-line setback of the roadway, as indicated on the plan.

NOTE: This fence guideline plan and all information thereon including fencing and dimensions are provided for general information and are approximate and do not, and are not intended to, represent the actual final construction. No warranties, expressed or implied are being made.



Fence Guideline Plan
for house at:

Model	E
Site	4
Lot	8

Kunia Residential Partners P.O. Box 898900 100 Kahelu Ave Mililani, Hawaii Date: February 18, 2000

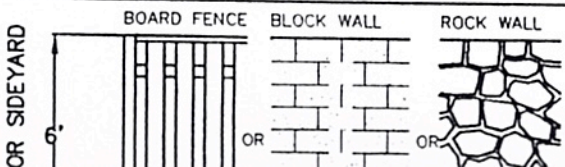
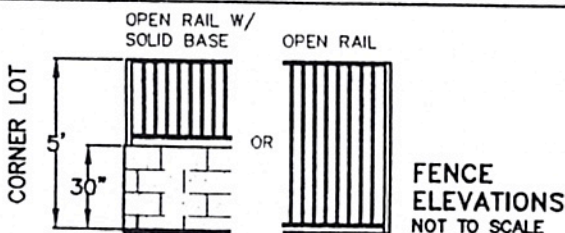
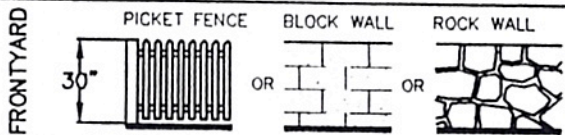

ACCEPTABLE FENCE BUILDING MATERIALS

- FRONT YARD FENCE**
maximum height 30"
- Picket Fence - wood or vinyl
 - Block Wall - with plaster or stucco
 - Rock Wall - dark moss rock with dark colored grout

- CORNER LOT-SIDE & BACKYARD FENCE**
maximum height 5'-0"
- Open Rail
 - Open Rail with Solid Base - lower portion up to 30" height
 - Where stated on plan, total fence height may be 6'-0".

BACKYARD & SIDYARD FENCE
maximum height 6'0"

FENCE SYMBOL LEGEND

-----	FRONT YARD FENCE
----- -----	CORNER LOT FENCE TYPE B FENCE
=====	BACK OR SIDE FENCE

UNACCEPTABLE FENCE BUILDING MATERIALS

- Balustrade
- Chainlink Fence or any Wire Mesh

FENCE GUIDELINE NOTES

1. The Fence Guideline Plan is diagrammatic. All walls and fences including footings are to be within the homeowner's property, unless by agreement with adjacent property owner that the ownership of the wall or fence is to be shared.
2. The Fence Guideline Plan shows the MAXIMUM boundary of each fence type. The homeowner may construct a fence of the type designated anywhere from the plane of the house to the maximum boundary line shown.
3. Fences shall be set back from sidewalks and pavings as shown.
4. No wall, fence or any obstruction greater than 30" above the finish grade of the adjacent roadway shall be placed within the sight-line setback of the roadway, as indicated on the plan.

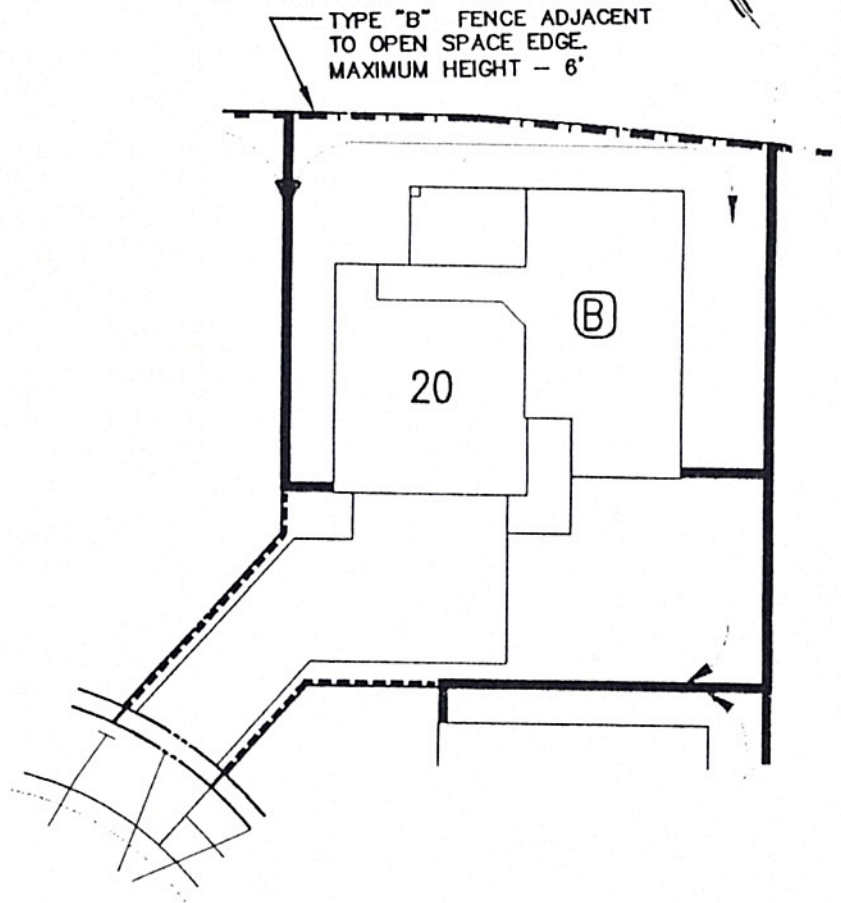

NOTE: This fence guideline plan and all information thereon including fencing and dimensions are provided for general information and are approximate and do not, and are not intended to, represent the actual final construction. No warranties, expressed or implied are being made.



Fence Guideline Plan

for house at:

Model	B
Site	4
Lot	20

Kunia Residential Partners P.O. Box 898900 100 Kahelu Ave Mililani, Hawaii Date: March 21, 2000

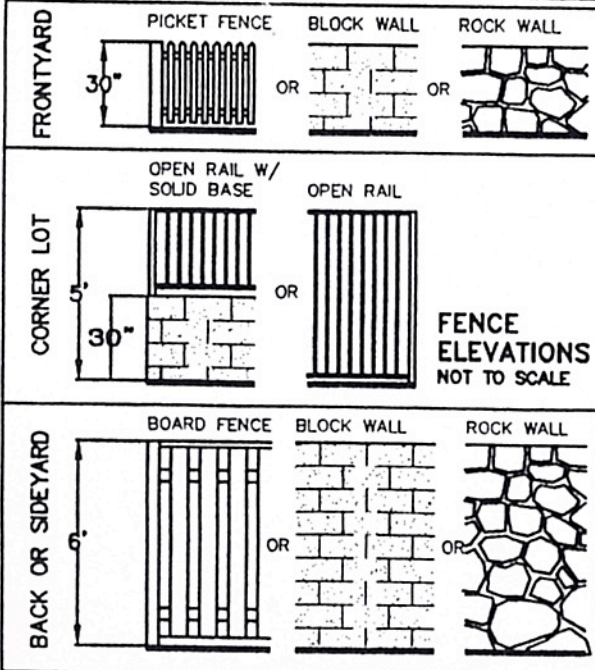

ACCEPTABLE FENCE BUILDING MATERIALS

FRONT YARD FENCE
maximum height 30"

- Picket Fence - wood or vinyl
- Block Wall - with plaster or stucco
- Rock Wall - dark moss rock with dark colored grout

CORNER LOT-SIDE & BACKYARD FENCE
maximum height 5'-0"

- Open Rail
- Open Rail with Solid Base - lower portion up to 30" height
- Where stated on plan, total fence height may be 6'-0".

BACKYARD & SIDEYARD FENCE
maximum height 6'0"

- Board Fence - wood or vinyl
- Block Wall - with plaster or stucco.
- Rock Wall - dark moss rock with dark colored grout.

FENCE SYMBOL LEGEND	
	FRONT YARD FENCE
	CORNER LOT FENCE TYPE "B"
	BACK OR SIDE FENCE

UNACCEPTABLE FENCE BUILDING MATERIALS

- Balustrade
- Chainlink Fence or any Wire Mesh
- Unfinished CMU visible from the street or neighboring property

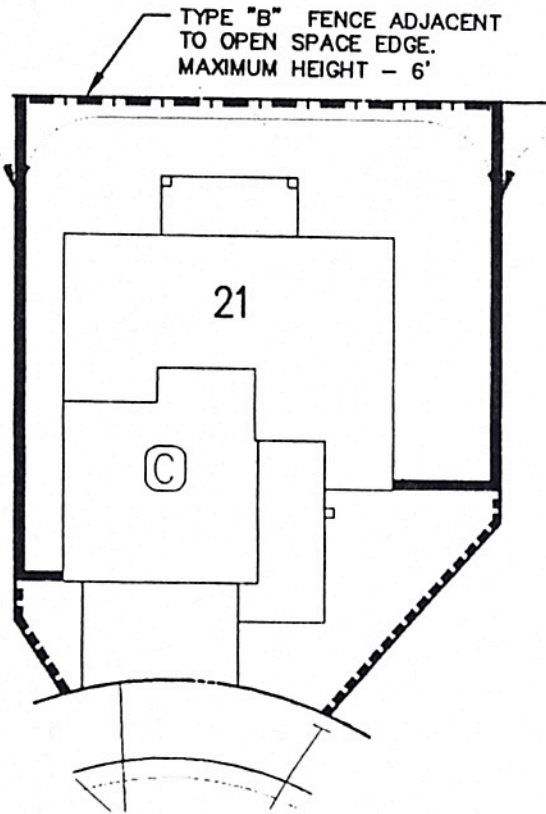

FENCE GUIDELINE NOTES

1. The Fence Guideline Plan is diagrammatic. All walls and fences including footings are to be within the homeowner's property, unless by agreement with adjacent property owner that the ownership of the wall or fence is to be shared.
2. The Fence Guideline Plan shows the MAXIMUM boundary of each fence type. The homeowner may construct a fence of the type designated anywhere from the plane of the house to the maximum boundary line shown.
3. Fences shall be set back from sidewalks and pavings as shown.
4. No wall, fence or any obstruction greater than 30" above the finish grade of the adjacent roadway shall be placed within the sight-line setback of the roadway, as indicated on the plan.

NOTE: This fence guideline plan and all information thereon including fencing and dimensions are provided for general information and are approximate and do not, and are not intended to, represent the actual final construction. No warranties, expressed or implied are being made.



Fence Guideline Plan

for house at:

Model	C
Site	4
Lot	21

Kunia Residential Partners P.O. Box 898900 100 Kahelu Ave Mililani, Hawaii Date: March 21, 2000

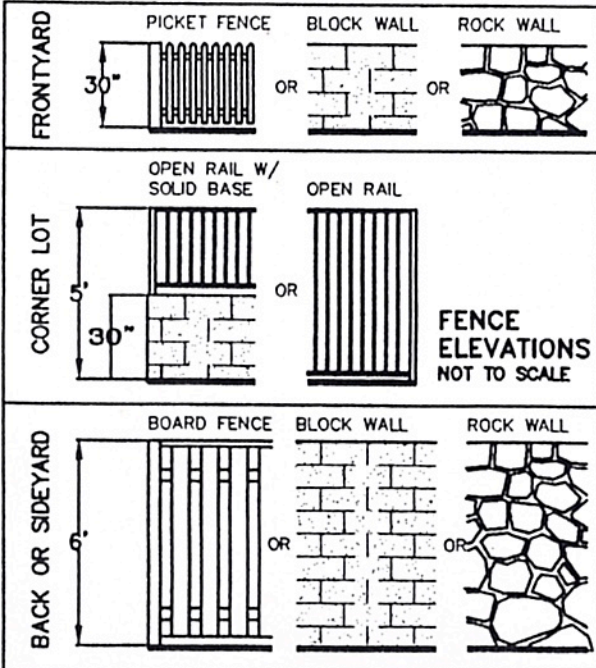

ACCEPTABLE FENCE BUILDING MATERIALS

- FRONT YARD FENCE**
maximum height 30"
- Picket Fence - wood or vinyl
 - Block Wall - with plaster or stucco
 - Rock Wall - dark moss rock with dark colored grout
- CORNER LOT-SIDE & BACKYARD FENCE**
maximum height 5'-0"
- Open Rail
 - Open Rail with Solid Base - lower portion up to 30" height
 - Where stated on plan, total fence height may be 6'-0".

FENCE SYMBOL LEGEND	
	FRONT YARD FENCE
	CORNER LOT FENCE TYPE "B"
	BACK OR SIDE FENCE

UNACCEPTABLE FENCE BUILDING MATERIALS

- Balustrade
- Chainlink Fence or any Wire Mesh
- Unfinished CMU visible from the street or neighboring property

- BACKYARD & SIDEYARD FENCE**
maximum height 6'0"
- Board Fence - wood or vinyl
 - Block Wall - with plaster or stucco.
 - Rock Wall - dark moss rock with dark colored grout.

EXISTING RETAINING WALL

PROPERTY LINE

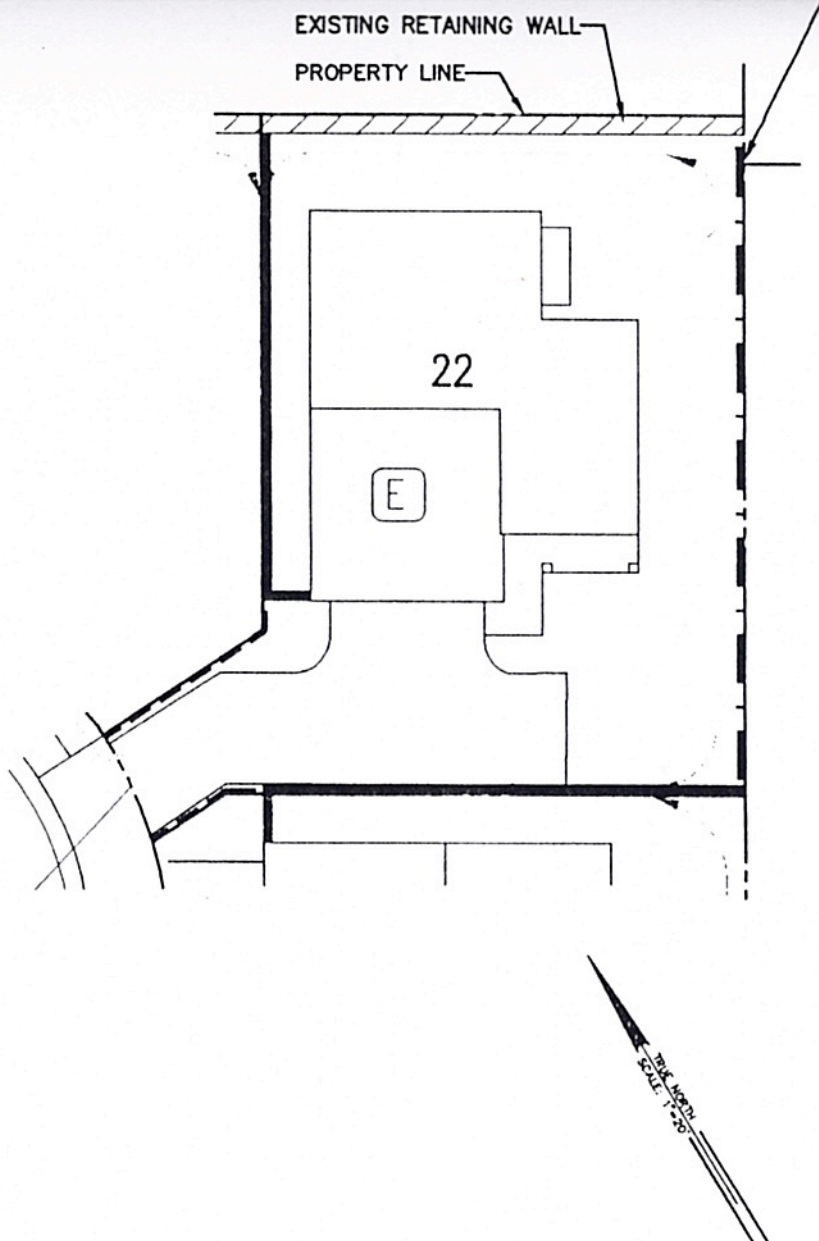

FENCE GUIDELINE NOTES

1. The Fence Guideline Plan is diagrammatic. All walls and fences including footings are to be within the homeowner's property, unless by agreement with adjacent property owner that the ownership of the wall or fence is to be shared.
2. The Fence Guideline Plan shows the MAXIMUM boundary of each fence type. The homeowner may construct a fence of the type designated anywhere from the plane of the house to the maximum boundary line shown.
3. Fences shall be set back from sidewalks and pavings as shown.
4. No wall, fence or any obstruction greater than 30" above the finish grade of the adjacent roadway shall be placed within the sight-line setback of the roadway, as indicated on the plan.

NOTE: This fence guideline plan and all information thereon including fencing and dimensions are provided for general information and are approximate and do not, and are not intended to, represent the actual final construction. No warranties, expressed or implied are being made.



Fence Guideline Plan
for house at:

Model	E
Site	4
Lot	22

Kunia Residential Partners P.O. Box 2780 650 Iwilei Rd. Honolulu, Hawaii Date: March 21, 2000

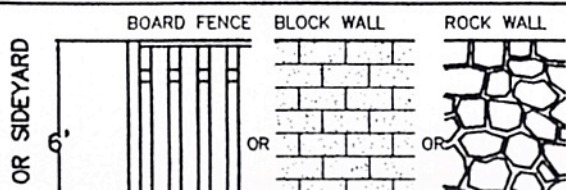
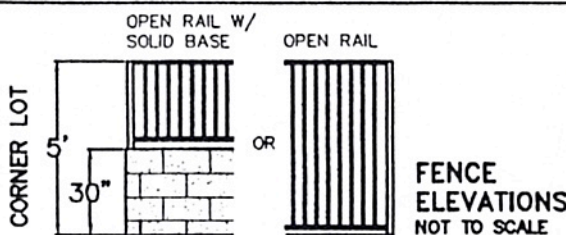
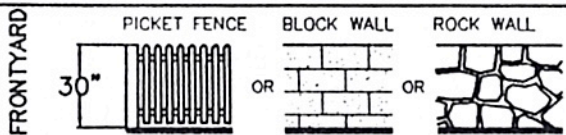

ACCEPTABLE FENCE BUILDING MATERIALS

- FRONT YARD FENCE maximum height 30"
- Picket Fence - wood or vinyl
 - Block Wall - with plaster or stucco
 - Rock Wall - dark moss rock with dark colored grout
- TYPE "B" - maximum height 5'-0"
- Open Rail
 - Open Rail with Solid Base - lower portion up to 30" height
 - Where stated on plan, total fence height may be 6'-0".

FENCE SYMBOL LEGEND

--- ---	FRONT YARD FENCE
--- ---	CORNER LOT FENCE TYPE "B"
—————	BACK OR SIDE FENCE

UNACCEPTABLE FENCE BUILDING MATERIALS

- TYPE "C" - maximum height 6'0"
- Board Fence - wood or vinyl
 - Block Wall - with plaster or stucco.
 - Rock Wall - dark moss rock with dark colored grout
- Balustrade
 - Chainlink Fence or any Wire Mesh
 - Unfinished CMU visible from the street or neighboring property

FENCE GUIDELINE NOTES

1. The Fence Guideline Plan is diagrammatic. All walls and fences including footings are to be within the homeowner's property, unless by agreement with adjacent property owner that the ownership of the wall or fence is to be shared.
2. The Fence Guideline Plan shows the MAXIMUM boundary of each fence type. The homeowner may construct a fence of the type designated anywhere from the plane of the house to the maximum boundary line shown.
3. Fences shall be set back from sidewalks and pavings as shown.
4. No wall, fence or any obstruction greater than 30" above the finish grade of the adjacent roadway shall be placed within the sight-line setback of the roadway, as indicated on the plan.

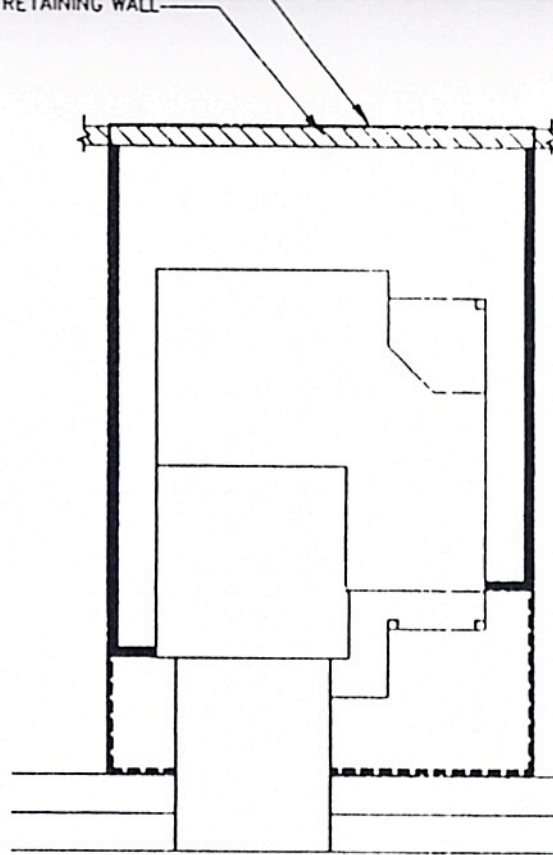

NOTE: This fence guideline plan and all information thereon including fencing and dimensions are provided for general information and are approximate and do not, and are not intended to, represent the actual final construction. No warranties, expressed or implied are being made.



Fence Guideline Plan

TYPICAL LOT W/ RETAINING WALL

Model	
Site	4
Lot	23, 24, 25, 26

Kunia Residential Partners F.O. Box 818900 100 Kahala Ave Mililani, Hawaii Date December 29, 1999

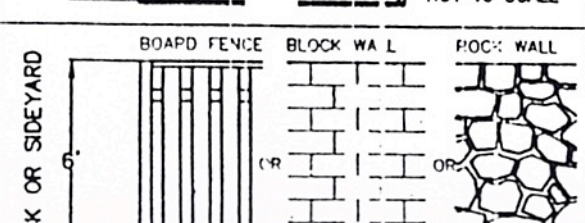
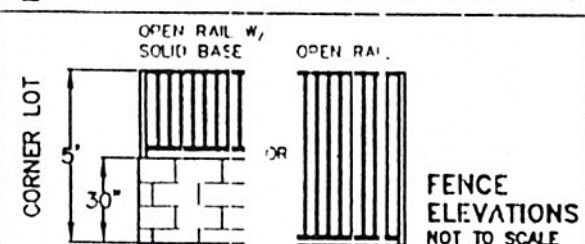
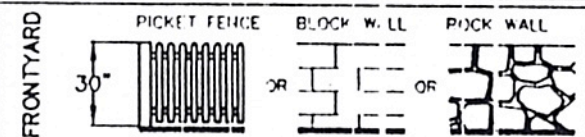

ACCEPTABLE FENCE BUILDING MATERIALS

- FRONT YARD FENCE**
maximum height 30"
- Picket Fence - wood or vinyl
 - Block Wall - with plaster or stucco
 - Rock Wall - dark moss rock with dark colored grout

CORNER LOT-SIDE & BACKYARD FENCE

- maximum height 5'-0"
- Open Rail
 - Open Rail with Solid Base - lower portion up to 30" height
 - Where stated on plan, total fence height may be 6'-0".

BACKYARD & SIDYARD FENCE

- maximum height 6'0"
- Board Fence - wood or vinyl
 - Block Wall
 - Rock Wall

FENCE SYMBOL LEGEND

-----	FRONT YARD FENCE
	CORNER LOT FENCE
	BACK OR SIDE FENCE

UNACCEPTABLE FENCE BUILDING MATERIALS

- Ecolatrade
- Chainlink Fence or any Wire Mesh
- Unfinished CMU visible from the street or neighboring property

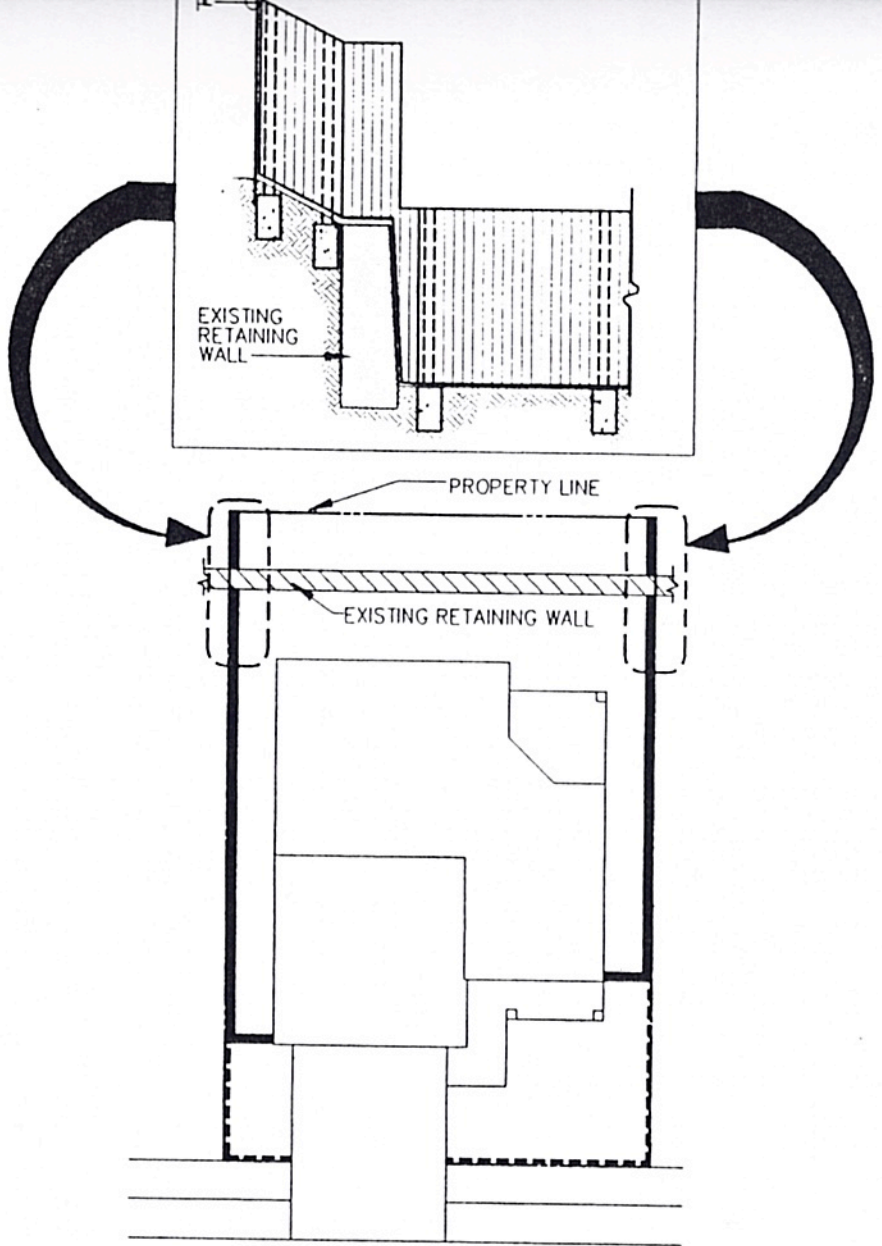

FENCE GUIDELINE NOTES

1. The Fence Guideline Plan is diagrammatic. All walls and fences including footings are to be within the homeowner's property, unless by agreement with adjacent property owner that the ownership of the wall or fence is to be shared.
2. The Fence Guideline Plan shows the MAXIMUM boundary of each fence type. The homeowner may construct a fence of the type designated anywhere from the plane of the house to the maximum boundary line shown.
3. Fences shall be set back from sidewalks and pavings as shown.
4. No wall, fence or any obstruction greater than 30" above the finish grade of the adjacent roadway shall be placed within the sight-line setback of the roadway, as indicated on the plan.

NOTE: This fence guideline plan and all information thereon including fencing and dimensions are provided for general information and are approximate and do not, and are not intended to, represent the actual final construction. No warranties, expressed or implied are being made.



Fence Guideline Plan

TYPICAL LOT W/ RETAINING WALL

Model

Site 4

Lot 27/28

Kunia Residential Partners

P.O. Box 898900

100 Kahelu Ave Mililani, Hawaii

Date: December 06, 1999

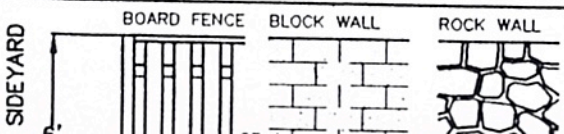
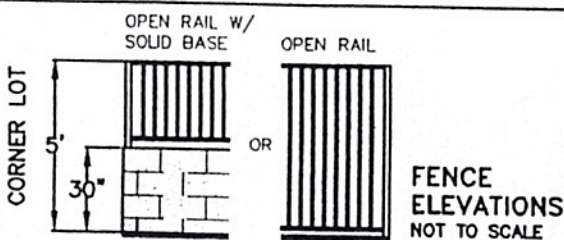
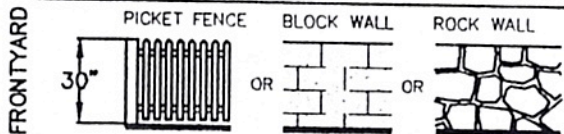

ACCEPTABLE FENCE BUILDING MATERIALS

- FRONT YARD FENCE**
maximum height 30"
- Picket Fence - wood or vinyl
 - Block Wall - with plaster or stucco
 - Rock Wall - dark moss rock with dark colored grout

- CORNER LOT-SIDE & BACKYARD FENCE**
maximum height 5'-0"
- Open Rail
 - Open Rail with Solid Base - lower portion up to 30" height
 - Where stated on plan, total fence height may be 6'-0".

FENCE SYMBOL LEGEND

- FRONT YARD FENCE
- |--- CORNER LOT FENCE
- ===== BACK OR SIDE FENCE

UNACCEPTABLE FENCE BUILDING MATERIALS

- Balustrade

TRUS No. _____
Scale: 1" = 8'

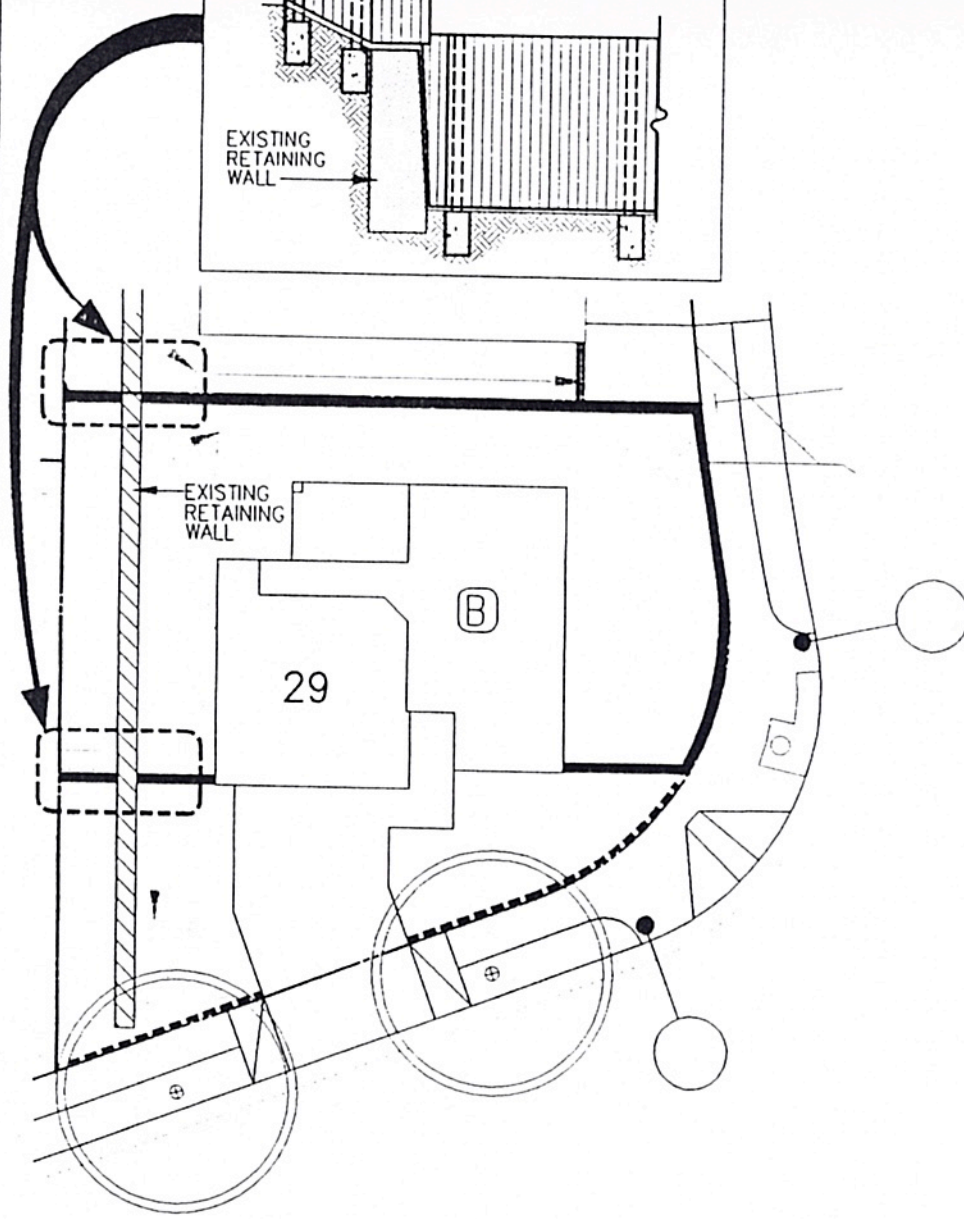

FENCE GUIDELINE NOTES

1. The Fence Guideline Plan is diagrammatic. All walls and fences including footings are to be within the homeowner's property, unless by agreement with adjacent property owner that the ownership of the wall or fence is to be shared.
2. The Fence Guideline Plan shows the MAXIMUM boundary of each fence type. The homeowner may construct a fence of the type designated anywhere from the plane of the house to the maximum boundary line shown.
3. Fences shall be set back from sidewalks and pavings as shown.
4. No wall, fence or any obstruction greater than 30" above the finish grade of the adjacent roadway shall be placed within the sight-line setback of the roadway, as indicated on the plan.

NOTE: This fence guideline plan and all information thereon including fencing and dimensions are provided for general information and are approximate and do not, and are not intended to, represent the actual final construction. No warranties, expressed or implied are being made.



Fence Guideline Plan

for house at:

Model	B
Site	4
Lot	29

Kunia Residential Partners P.O. Box 898900 100 Kahelu Ave Mililani, Hawaii Date: December 07, 1999

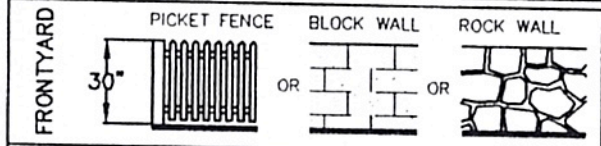

ACCEPTABLE FENCE BUILDING MATERIALS

- FRONT YARD FENCE**
maximum height 30"
- Picket Fence - wood or vinyl
 - Block Wall - with plaster or stucco
 - Rock Wall - dark mass rock with dark colored grout

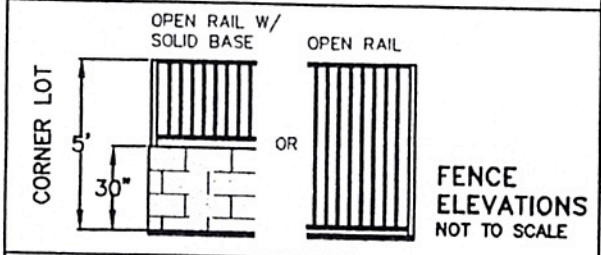

CORNER LOT-SIDE & BACKYARD FENCE

- maximum height 5'-0"
- Open Rail
 - Open Rail with Solid Base - lower portion up to 30" height
 - Where stated on plan, total fence height may be 6'-0".

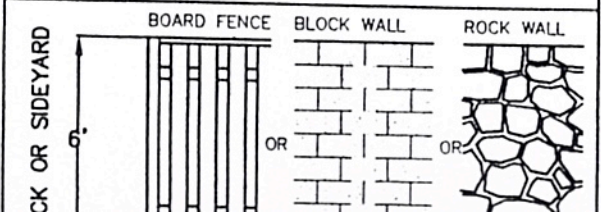

BACKYARD & SIDYARD FENCE

- maximum height 6'0"
- Board Fence - wood or vinyl
 - Block Wall - with plaster or stucco
 - Rock Wall - with dark colored grout

FENCE SYMBOL LEGEND	
	FRONT YARD FENCE
	CORNER LOT FENCE
	BACK OR SIDE FENCE

UNACCEPTABLE FENCE BUILDING MATERIALS

- Balustrade
- Chainlink Fence or any Wire Mesh
- Unfinished CMU visible from the street or neighboring property

EXISTING RETAINING WALL
SEE REAR YARD FENCING NOTES BELOW

FENCE GUIDELINE NOTES

1. The Fence Guideline Plan is diagrammatic. All walls and fences including footings are to be within the homeowner's property, unless by agreement with adjacent property owner that the ownership of the wall or fence is to be shared.
2. The Fence Guideline Plan shows the MAXIMUM boundary of each fence type. The homeowner may construct a fence of the type designated anywhere from the plane of the house to the maximum boundary line shown.
3. Fences shall be set back from sidewalks and pavings as shown.
4. No wall, fence or any obstruction greater than 30" above the finish grade of the adjacent roadway shall be placed within the sight-line setback of the roadway, as indicated on the plan.

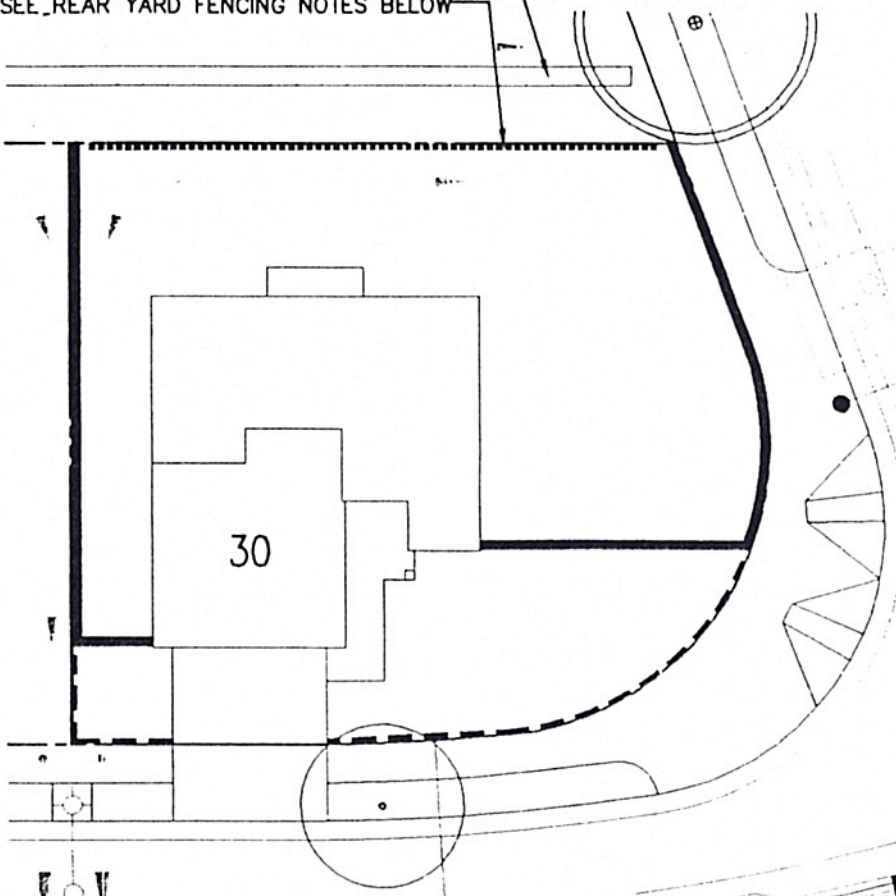

REAR YARD FENCING NOTES:

- FENCE WALLS SHOULD BE DESIGNED AND THE PLANS SHOULD BE STAMPED BY A CIVIL OR STRUCTURAL ENGINEER LICENSED IN THE STATE OF HAWAII.
- FENCE WALL FOOTING SHOULD NOT PENETRATE THE UNDERLYING GEOGRIDS. IN GENERAL, THE GEOGRIDS EXTEND LATERALLY FROM ABOUT 8 FEET BEYOND THE KEYSTONE WALL AND VERTICALLY ABOUT 16" INCHES BELOW THE TOP OF THE KEYSTONE WALL.
- FENCE WALL FOOTING SHOULD BE EMBEDDED DEEP ENOUGH FOR AN ADEQUATE HORIZONTAL SETBACK FROM THE SLOPE FACE.
- FENCE WALLS SHOULD BE DESIGNED FOR CODE REQUIRED LOADS.
- THE SITE GRADE OF THE LOTS SHOULD NOT BE RAISED, AND THEREFORE, RETAINING WALLS SHOULD NOT BE CONSTRUCTED.
- FOR MORE INFORMATION REFER TO GOELABS LETTER OF 02-16-00 DATE
- TYPE 'C' WALL MAY BE USED.

NOTE: This fence guideline plan and all information thereon including fencing and dimensions are provided for general information and are approximate and do not, and are not intended to, represent the actual final construction. No warranties, expressed or implied are being made.



Fence Guideline Plan
for house at:

Model	C
Site	4
Lot	30

Kunia Residential Partners P.O. Box 2780 650 Iwilei Rd. Honolulu, Hawaii Date: March 15, 2000

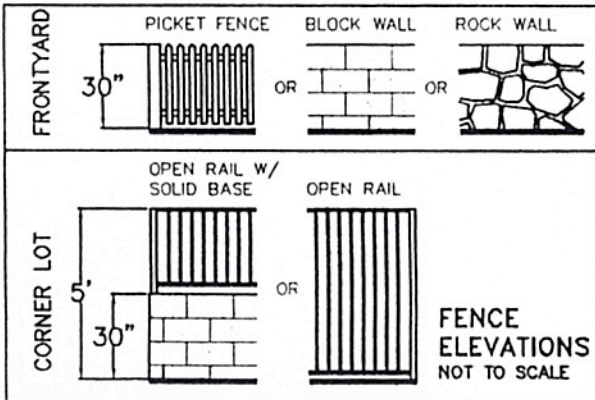

ACCEPTABLE FENCE BUILDING MATERIALS

- FRONT YARD FENCE, maximum height 30"
- Picket Fence - wood or vinyl
 - Block Wall - with plaster or stucco
 - Rock Wall - dark moss rock with dark colored grout
- TYPE "B" - maximum height 5'-0"
- Open Rail
 - Open Rail with Solid Base - lower portion up to 30" height
 - Where stated on plan, total fence height may be 6'-0".

FENCE SYMBOL LEGEND	
	FRONT YARD FENCE
	CORNER LOT FENCE
	BACK OR SIDE FENCE

UNACCEPTABLE FENCE

FENCE GUIDELINE NOTES

1. The Fence Guideline Plan is diagrammatic. All walls and fences including footings are to be within the homeowner's property, unless by agreement with adjacent property owner that the ownership of the wall or fence is to be shared.
2. The Fence Guideline Plan shows the MAXIMUM boundary of each fence type. The homeowner may construct a fence of the type designated anywhere from the plane of the house to the maximum boundary line shown.
3. Fences shall be set back from sidewalks and pavings as shown.
4. No wall, fence or any obstruction greater than 30" above the finish grade of the adjacent roadway shall be placed within the sight-line setback of the roadway, as indicated on the plan.

EXISTING RETAINING WALL
SEE REAR YARD FENCING NOTES BELOW

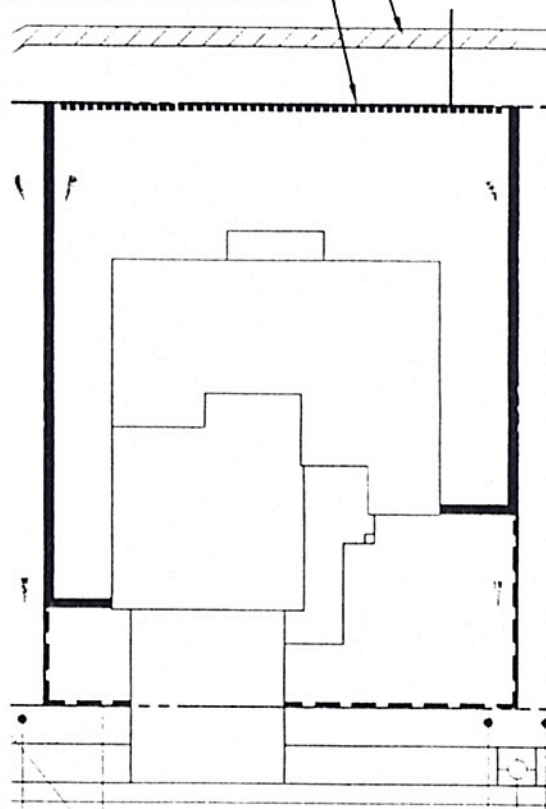

REAR YARD FENCING NOTES:

- FENCE WALLS SHOULD BE DESIGNED AND THE PLANS SHOULD BE STAMPED BY A CIVIL OR STRUCTURAL ENGINEER LICENSED IN THE STATE OF HAWAII.
- FENCE WALL FOOTING SHOULD NOT PENETRATE THE UNDERLYING GEOGRIDS. IN GENERAL, THE GEOGRIDS EXTEND Laterally FROM ABOUT 8 FEET BEYOND THE KEYSTONE WALL AND VERTICALLY ABOUT 16" INCHES BELOW THE TOP OF THE KEYSTONE WALL.
- FENCE WALL FOOTING SHOULD BE EMBEDDED DEEP ENOUGH FOR AN ADEQUATE HORIZONTAL SETBACK FROM THE SLOPE FACE.
- FENCE WALLS SHOULD BE DESIGNED FOR CODE REQUIRED LOADS.
- THE SITE GRADE OF THE LOTS SHOULD NOT BE RAISED, AND THEREFORE, RETAINING WALLS SHOULD NOT BE CONSTRUCTED.
- FOR MORE INFORMATION REFER TO GOELABS LETTER OF 02-16-00 DATE.
- TYPE 'C' FENCE MAY BE USED.

NOTE: This fence guideline plan and all information thereon including fencing and dimensions are provided for general information and are approximate and do not, and are not intended to, represent the actual final construction. No warranties, expressed or implied are being made.



Fence Guideline Plan

for house at:

Model
Site 4
Lot 31 / 32

Kunia Residential Partners P.O. Box 2780 650 Iwilei Rd. Honolulu, Hawaii Date: March 15, 2000

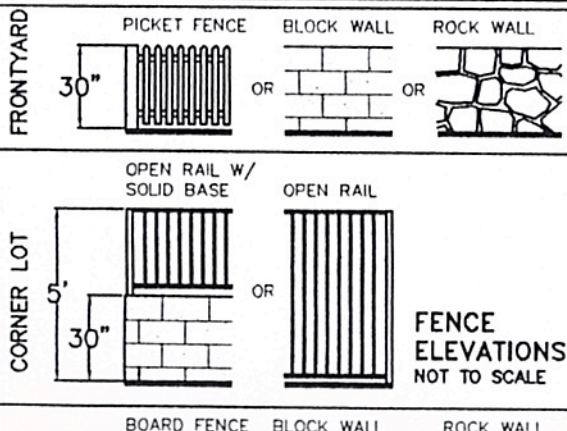

ACCEPTABLE FENCE BUILDING MATERIALS

FRONT YARD FENCE maximum height 30"
 • Picket Fence - wood or vinyl
 • Block Wall - with plaster or stucco
 • Rock Wall - dark moss rock with dark colored grout

TYPE "B" - maximum height 5'-0"
 • Open Rail
 • Open Rail with Solid Base - lower portion up to 30" height
 • Where stated on plan, total fence height may be 6'-0".

FENCE SYMBOL LEGEND	
	FRONT YARD FENCE
	CORNER LOT FENCE
	BACK OR SIDE FENCE

UNACCEPTABLE FENCE

SEE REAR YARD FENCING NOTES BELOW

EXISTING RETAINING WALL

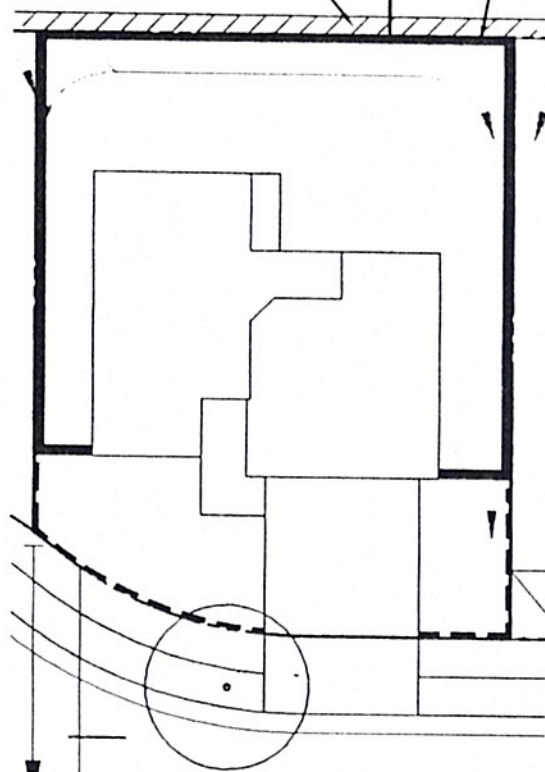

FENCE GUIDELINE NOTES

1. The Fence Guideline Plan is diagrammatic. All walls and fences including footings are to be within the homeowner's property, unless by agreement with adjacent property owner that the ownership of the wall or fence is to be shared.
2. The Fence Guideline Plan shows the MAXIMUM boundary of each fence type. The homeowner may construct a fence of the type designated anywhere from the plane of the house to the maximum boundary line shown.
3. Fences shall be set back from sidewalks and pavings as shown.
4. No wall, fence or any obstruction greater than 30" above the finish grade of the adjacent roadway shall be placed within the sight-line setback of the roadway, as indicated on the plan.

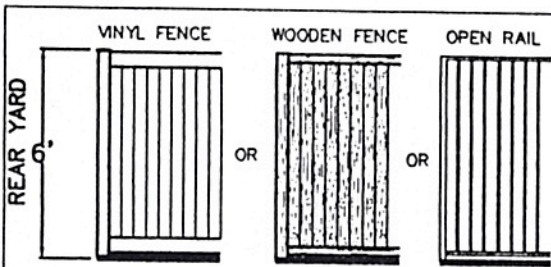

REAR YARD FENCING NOTES:

- REFER TO KAI HAWAII DRAWING 'S-1' FENCE POST FOOTINGS (01-25-00) AND FAX OF 2-04-00.
- FENCE POSTS SHALL ONLY BE INSTALLED TO PRE-INSTALLED FENCE FOOTINGS.
- DO NOT USE CONTINUOUS FOOTING WALLS SUCH AS BLOCK WALL OR ROCK WALL.
- FENCE MATERIAL SHOULD BE VINYL, WOOD OR OPEN RAILING WITH A MAXIMUM HEIGHT OF 6 FEET.

NOTE: This fence guideline plan and all information thereon including fencing and dimensions are provided for general information and are approximate and do not, and are not intended to, represent the actual final construction. No warranties, expressed or implied are being made.



Fence Guideline Plan
for house at:

Model

Site 4

Lot 34 / 35 / 38

Kunia Residential Partners

P.O. Box 2780

650 Iwilei Rd.

Honolulu, Hawaii

Date: March 21, 2000

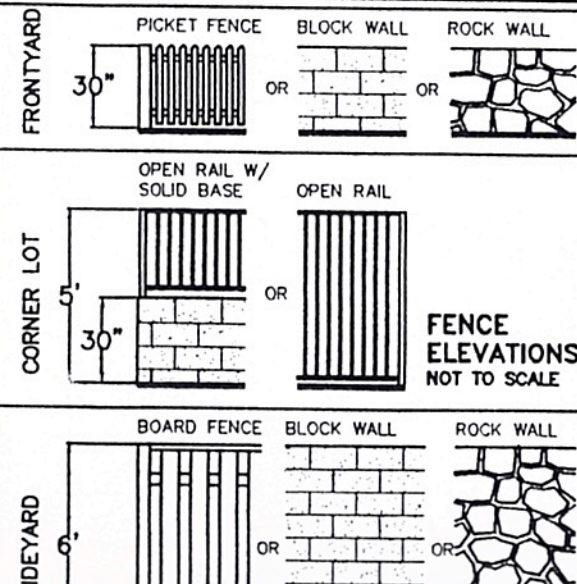

ACCEPTABLE FENCE BUILDING MATERIALS

- FRONT YARD FENCE**
maximum height 30"
- Picket Fence - wood or vinyl
 - Block Wall - with plaster or stucco
 - Rock Wall - dark moss rock with dark colored grout
- TYPE "B" - maximum height 5'-0"**
- Open Rail
 - Open Rail with Solid Base - lower portion up to 30" height
 - Where stated on plan, total fence height may be 6'-0".

FENCE SYMBOL LEGEND

- FRONT YARD FENCE
- | - CORNER LOT FENCE
- BACK OR SIDE FENCE

UNACCEPTABLE FENCE BUILDING MATERIALS

- TYPE "C" - maximum height 6'0"**
- Board Fence - wood or vinyl
 - Block Wall - with plaster or stucco.
 - Rock Wall - dark moss rock with
 - Balustrade
 - Chainlink Fence or any Wire Mesh
 - Unfinished CMU visible from the

EXISTING RETAINING WALL

REFER TO KAI HAWAII DRAWING 'S-1' FENCE POST FOOTINGS

TYPE "B" FENCE ADJACENT TO OPEN SPACE EDGE. MAXIMUM HEIGHT - 6'

FENCE GUIDELINE NOTES

1. The Fence Guideline Plan is diagrammatic. All walls and fences including footings are to be within the homeowner's property, unless by agreement with adjacent property owner that the ownership of the wall or fence is to be shared.
2. The Fence Guideline Plan shows the MAXIMUM boundary of each fence type. The homeowner may construct a fence of the type designated anywhere from the plane of the house to the maximum boundary line shown.
3. Fences shall be set back from sidewalks and pavings as shown.
4. No wall, fence or any obstruction greater than 30" above the finish grade of the adjacent roadway shall be placed within the sight-line setback of the roadway, as indicated on the plan.

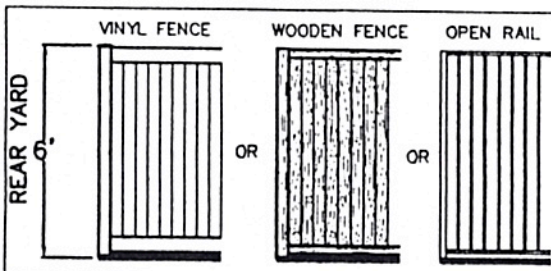
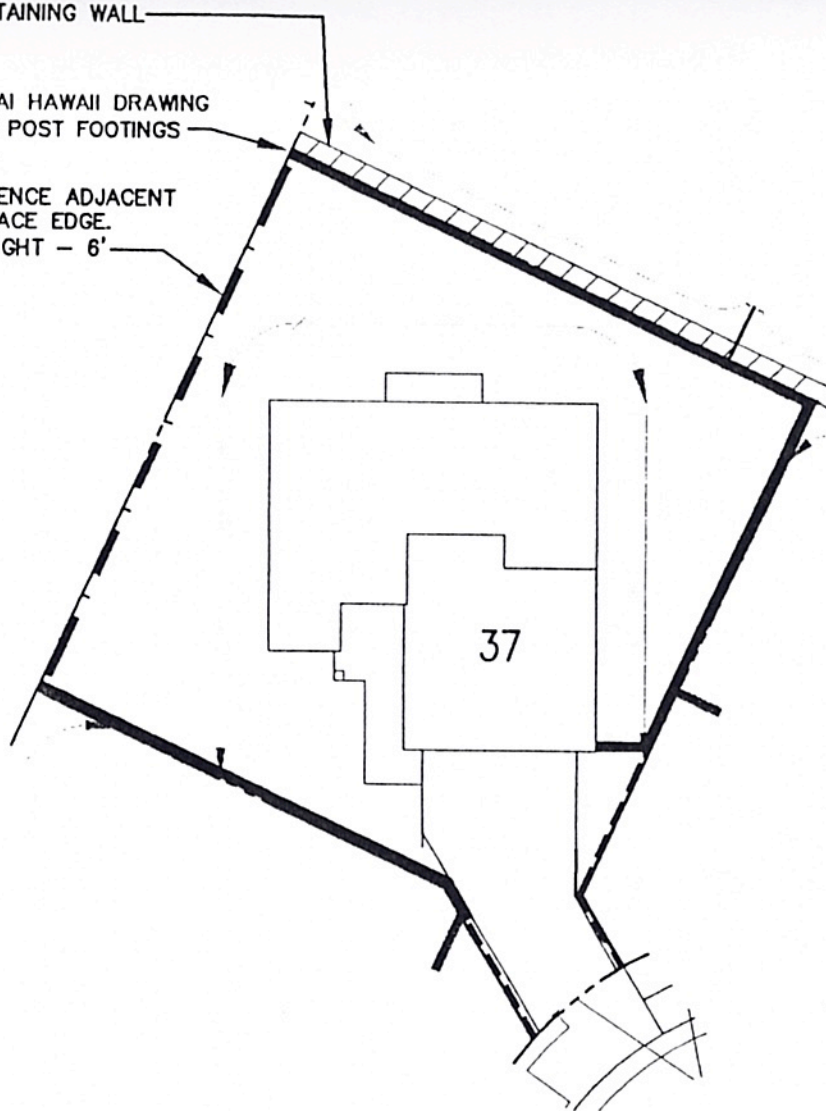

REAR YARD FENCING NOTES:

- REFER TO KAI HAWAII DRAWING 'S-1' FENCE POST FOOTINGS (01-25-00) AND FAX OF 2-04-00.
- FENCE POSTS SHALL ONLY BE INSTALLED TO PRE-INSTALLED FENCE FOOTINGS.
- DO NOT USE CONTINUOUS FOOTING WALLS SUCH AS BLOCK WALL OR ROCK WALL.
- FENCE MATERIAL SHOULD BE VINYL, WOOD OR OPEN RAILING WITH A MAXIMUM HEIGHT OF 6 FEET.

NOTE: This fence guideline plan and all information thereon including fencing and dimensions are provided for general information and are approximate and do not, and are not intended to, represent the actual final construction. No warranties, expressed or implied are being made.



Fence Guideline Plan
for house at:

Model	DR
Site	4
Lot	37

Kunia Residential Partners P.O. Box 2780 650 Iwilei Rd. Honolulu, Hawaii Date: March 21, 2000

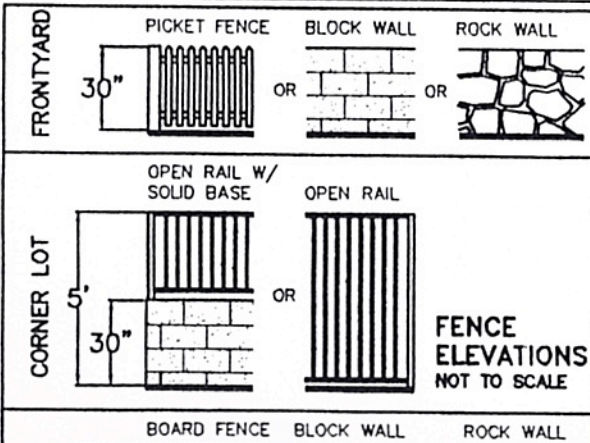

ACCEPTABLE FENCE BUILDING MATERIALS

- FRONT YARD FENCE, maximum height 30"
- Picket Fence - wood or vinyl
 - Block Wall - with plaster or stucco
 - Rock Wall - dark moss rock with dark colored grout
- TYPE "B" - maximum height 5'-0"
- Open Rail
 - Open Rail with Solid Base - lower portion up to 30" height
 - Where stated on plan, total fence height may be 6'-0".

FENCE SYMBOL LEGEND

	FRONT YARD FENCE
	CORNER LOT FENCE TYPE "B"
	BACK OR SIDE FENCE

UNACCEPTABLE FENCE

TYPE B FENCE ADJACENT TO OPEN SPACE EDGE. MAXIMUM HEIGHT - 6'

TRUE NORTH
Scale: 1" = 20'

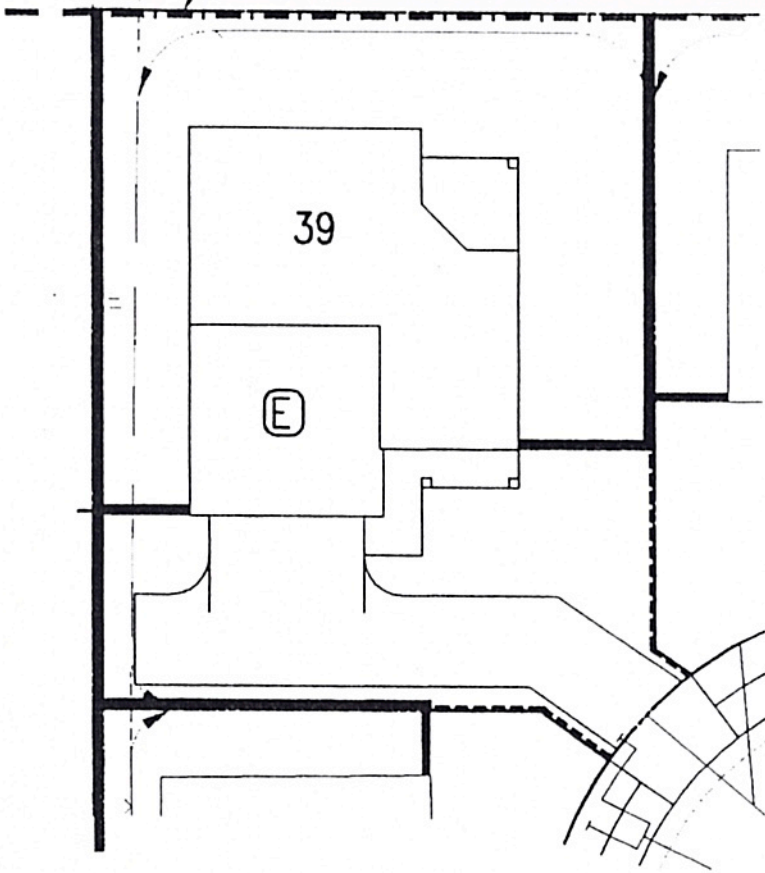

FENCE GUIDELINE NOTES

1. The Fence Guideline Plan is diagrammatic. All walls and fences including footings are to be within the homeowner's property, unless by agreement with adjacent property owner that the ownership of the wall or fence is to be shared.
2. The Fence Guideline Plan shows the MAXIMUM boundary of each fence type. The homeowner may construct a fence of the type designated anywhere from the plane of the house to the maximum boundary line shown.
3. Fences shall be set back from sidewalks and pavings as shown.
4. No wall, fence or any obstruction greater than 30" above the finish grade of the adjacent roadway shall be placed within the sight-line setback of the roadway, as indicated on the plan.

NOTE: This fence guideline plan and all information thereon including fencing and dimensions are provided for general information and are approximate and do not, and are not intended to, represent the actual final construction. No warranties, expressed or implied are being made.



Fence Guideline Plan
for house at:

Model	E
Site	4
Lot	39

Kunia Residential Partners P.O. Box 898900 100 Kahelu Ave Milliani, Hawaii Date: March 21, 2000

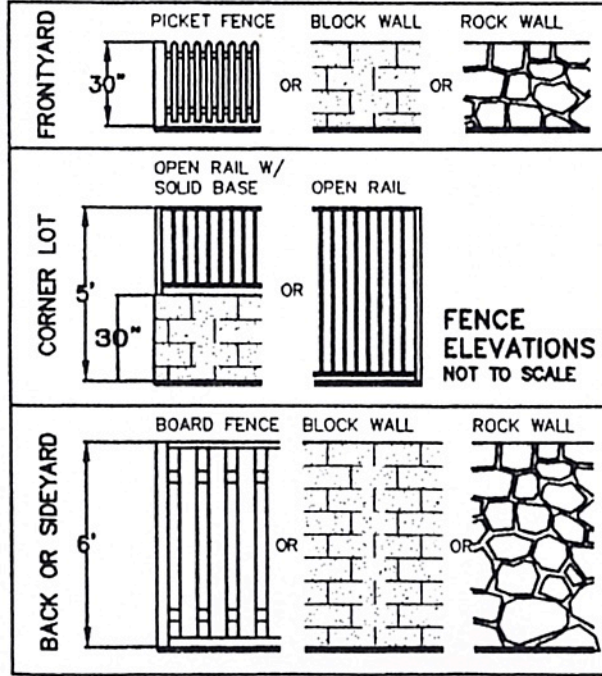

ACCEPTABLE FENCE BUILDING MATERIALS

- FRONT YARD FENCE**
maximum height 30"
- Picket Fence - wood or vinyl
 - Block Wall - with plaster or stucco
 - Rock Wall - dark moss rock with dark colored grout
- CORNER LOT-SIDE & BACKYARD FENCE**
maximum height 5'-0"
- Open Rail
 - Open Rail with Solid Base - lower portion up to 30" height
 - Where stated on plan, total fence height may be 6'-0".
- BACKYARD & SIDEYARD FENCE**
maximum height 6'0"
- Board Fence - wood or vinyl
 - Block Wall - with plaster or stucco.
 - Rock Wall - dark moss rock with dark colored grout.

FENCE SYMBOL LEGEND	
-----	FRONT YARD FENCE
--- --- ---	CORNER LOT FENCE TYPE "B"
=====	BACK OR SIDE FENCE

UNACCEPTABLE FENCE BUILDING MATERIALS

- Balustrade
- Chainlink Fence or any Wire Mesh
- Unfinished CMU visible from the street or neighboring property

TRUE NO
Scale: 1" =

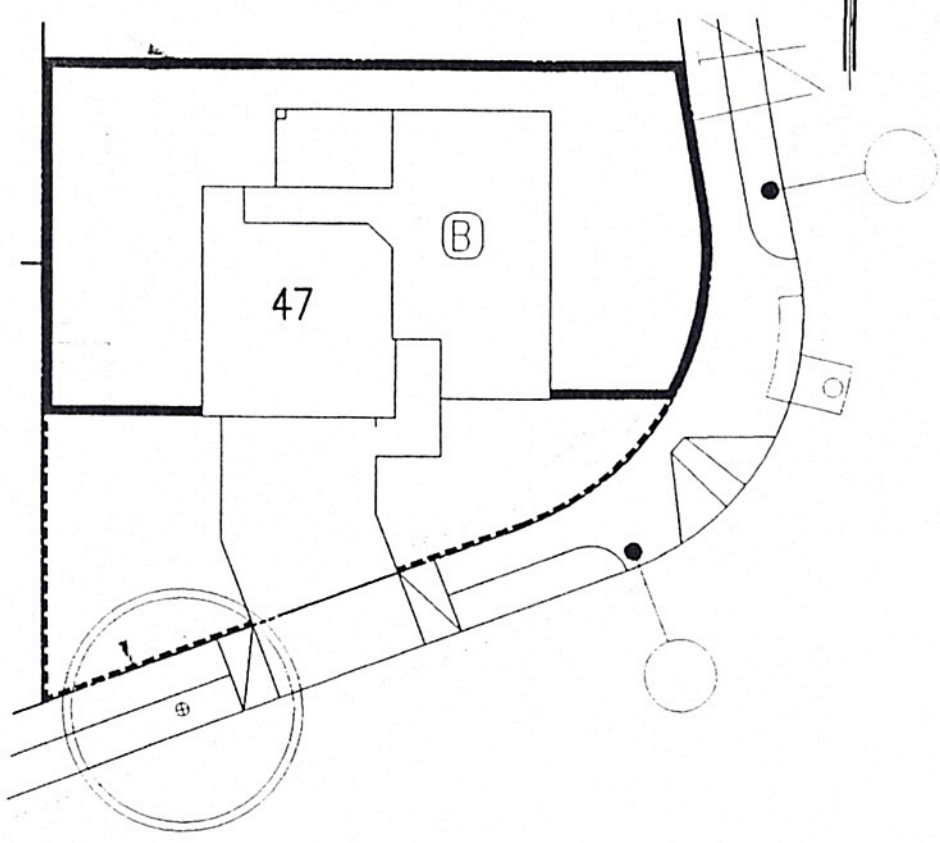

FENCE GUIDELINE NOTES

1. The Fence Guideline Plan is diagrammatic. All walls and fences including footings are to be within the homeowner's property, unless by agreement with adjacent property owner that the ownership of the wall or fence is to be shared.
2. The Fence Guideline Plan shows the MAXIMUM boundary of each fence type. The homeowner may construct a fence of the type designated anywhere from the plane of the house to the maximum boundary line shown.
3. Fences shall be set back from sidewalks and pavings as shown.
4. No wall, fence or any obstruction greater than 30" above the finish grade of the adjacent roadway shall be placed within the sight-line setback of the roadway, as indicated on the plan.

NOTE: This fence guideline plan and all information thereon including fencing and dimensions are provided for general information and are approximate and do not, and are not intended to, represent the actual final construction. No warranties, expressed or implied are being made.



Fence Guideline Plan
for house at:

Model	B
Site	4
Lot	47

Kunia Residential Partners P.O. Box 898900 100 Kahelu Ave Mililani, Hawaii Date: November 12, 1999

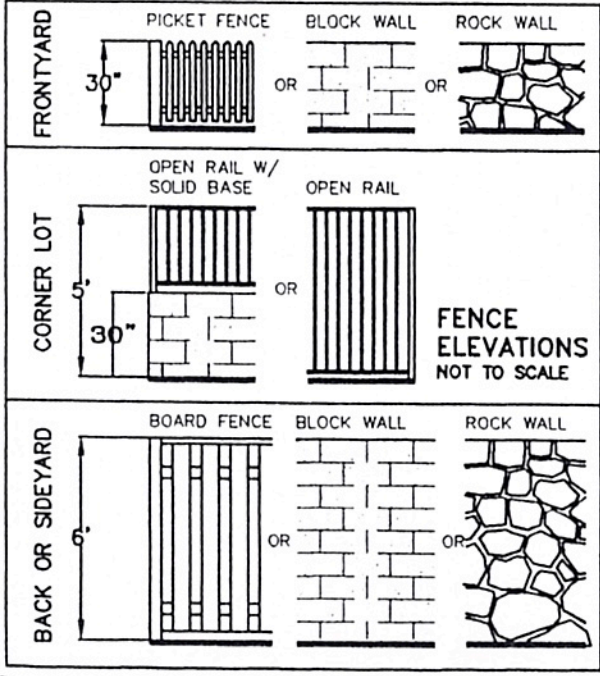

ACCEPTABLE FENCE BUILDING MATERIALS

- FRONT YARD FENCE**
maximum height 30"
- Picket Fence - wood or vinyl
 - Block Wall - with plaster or stucco
 - Rock Wall - dark moss rock with dark colored grout
- CORNER LOT-SIDE & BACKYARD FENCE**
maximum height 5'-0"
- Open Rail
 - Open Rail with Solid Base - lower portion up to 30" height
 - Where stated on plan, total fence height may be 6'-0".

FENCE SYMBOL LEGEND	
	FRONT YARD FENCE
	CORNER LOT FENCE
	BACK OR SIDE FENCE

UNACCEPTABLE FENCE BUILDING MATERIALS

- Balustrade
- Chainlink Fence or any Wire Mesh
- Unfinished CMU visible from the street or neighboring property

- BACKYARD & SIDEYARD FENCE**
maximum height 6'0"
- Board Fence - wood or vinyl
 - Block Wall - with plaster or stucco.
 - Rock Wall - dark moss rock with dark colored grout.

FENCE GUIDELINE NOTES

1. The Fence Guideline Plan is diagrammatic. All walls and fences including footings are to be within the homeowner's property, unless by agreement with adjacent property owner that the ownership of the wall or fence is to be shared.
2. The Fence Guideline Plan shows the MAXIMUM boundary of each fence type. The homeowner may construct a fence of the type designated anywhere from the plane of the house to the maximum boundary line shown.
3. Fences shall be set back from sidewalks and pavings as shown.
4. No wall, fence or any obstruction greater than 30" above the finish grade of the adjacent roadway shall be placed within the sight-line setback of the roadway, as indicated on the plan.

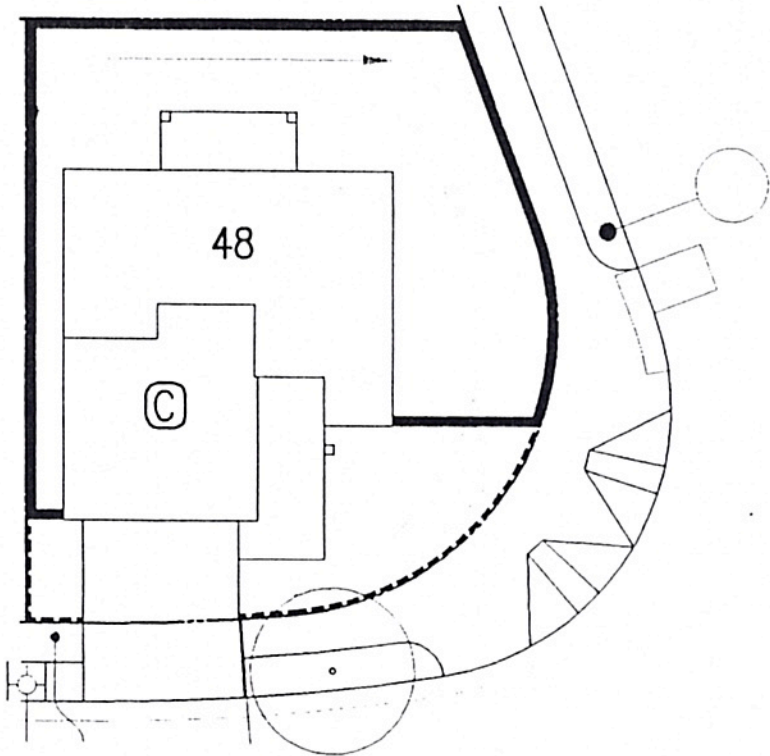

NOTE: This fence guideline plan and all information thereon including fencing and dimensions are provided for general information and are approximate and do not, and are not intended to, represent the actual final construction. No warranties, expressed or implied are being made.



Fence Guideline Plan
for house at:

Model	C
Site	4
Lot	48

Kunia Residential Partners P.O. Box 898900 100 Kahelu Ave Mililani, Hawaii Date: November 12, 1999

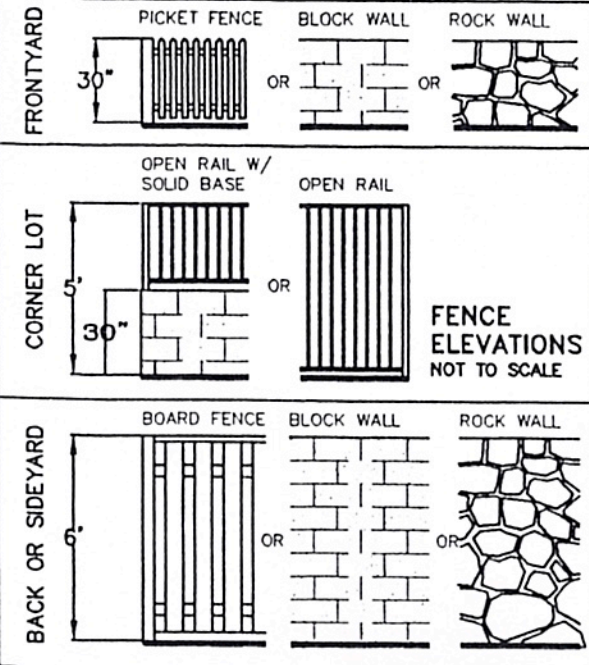

ACCEPTABLE FENCE BUILDING MATERIALS

- FRONT YARD FENCE**
maximum height 30"
- Picket Fence - wood or vinyl
 - Block Wall - with plaster or stucco
 - Rock Wall - dark moss rock with dark colored grout
- CORNER LOT-SIDE & BACKYARD FENCE**
maximum height 5'-0"
- Open Rail
 - Open Rail with Solid Base - lower portion up to 30" height
 - Where stated on plan, total fence height may be 6'-0".
- BACKYARD & SIDEYARD FENCE**
maximum height 6'0"
- Board Fence - wood or vinyl
 - Block Wall - with plaster or stucco.
 - Rock Wall - dark moss rock with dark colored grout.

FENCE SYMBOL LEGEND	
	FRONT YARD FENCE
	CORNER LOT FENCE
	BACK OR SIDE FENCE

UNACCEPTABLE FENCE BUILDING MATERIALS

- Balustrade
- Chainlink Fence or any Wire Mesh
- Unfinished CMU visible from the street or neighboring property

TYPE "B" FENCE ADJACENT TO OPEN SPACE EDGE. MAXIMUM HEIGHT - 6'

TRUE NO. Scale: 1" = 10'

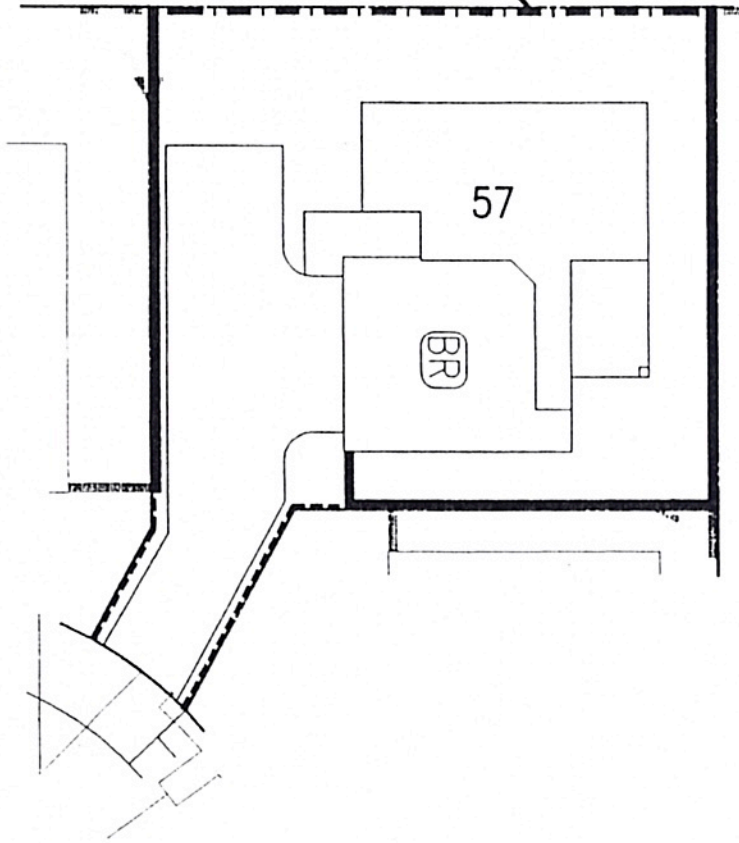

FENCE GUIDELINE NOTES

1. The Fence Guideline Plan is diagrammatic. All walls and fences including footings are to be within the homeowner's property, unless by agreement with adjacent property owner that the ownership of the wall or fence is to be shared.
2. The Fence Guideline Plan shows the MAXIMUM boundary of each fence type. The homeowner may construct a fence of the type designated anywhere from the plane of the house to the maximum boundary line shown.
3. Fences shall be set back from sidewalks and pavings as shown.
4. No wall, fence or any obstruction greater than 30" above the finish grade of the adjacent roadway shall be placed within the sight-line setback of the roadway, as indicated on the plan.

NOTE: This fence guideline plan and all information thereon including fencing and dimensions are provided for general information and are approximate and do not, and are not intended to, represent the actual final construction. No warranties, expressed or implied are being made.



Fence Guideline Plan for house at:

Model	BR
Site	4
Lot	57

Kunia Residential Partners P.O. Box 898900 100 Kahelu Ave Mililani, Hawaii Date: March 15, 2000

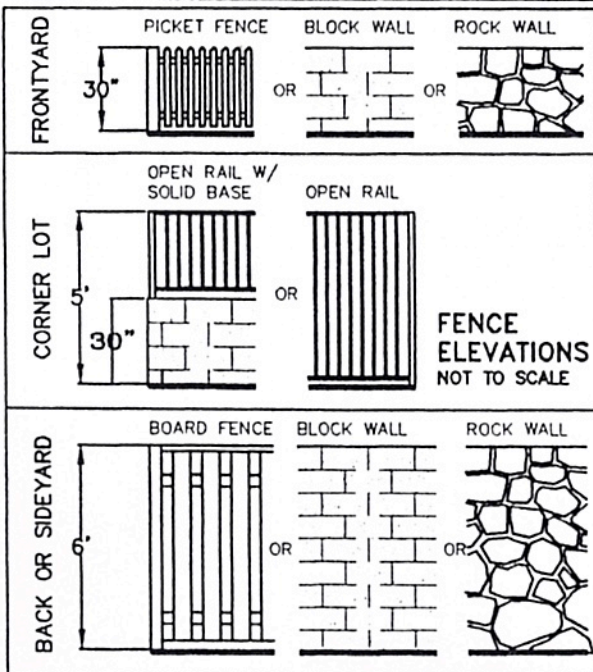

ACCEPTABLE FENCE BUILDING MATERIALS

FRONT YARD FENCE
maximum height 30"

- Picket Fence - wood or vinyl
- Block Wall - with plaster or stucco
- Rock Wall - dark moss rock with dark colored grout

CORNER LOT-SIDE & BACKYARD FENCE
maximum height 5'-0"

- Open Rail
- Open Rail with Solid Base - lower portion up to 30" height
- Where stated on plan, total fence height may be 6'-0".

BACKYARD & SIDEYARD FENCE
maximum height 6'-0"

- Board Fence - wood or vinyl
- Block Wall - with plaster or stucco.
- Rock Wall - dark moss rock with dark colored grout.

FENCE SYMBOL LEGEND

	FRONT YARD FENCE
	CORNER LOT FENCE
	BACK OR SIDE FENCE

UNACCEPTABLE FENCE BUILDING MATERIALS

- Balustrade
- Chainlink Fence or any Wire Mesh
- Unfinished CMU visible from the street or neighboring property

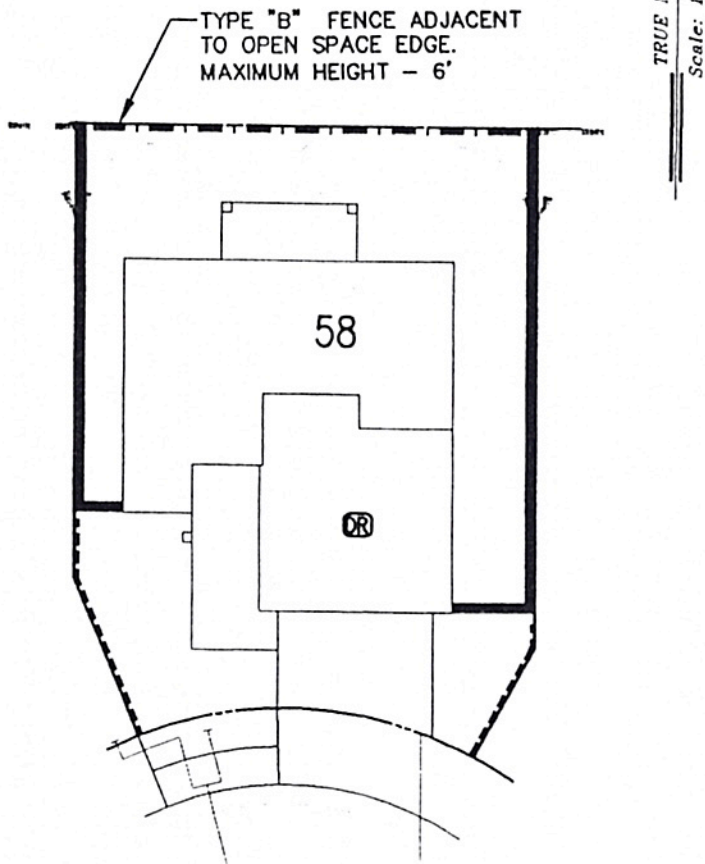

FENCE GUIDELINE NOTES

1. The Fence Guideline Plan is diagrammatic. All walls and fences including footings are to be within the homeowner's property, unless by agreement with adjacent property owner that the ownership of the wall or fence is to be shared.
2. The Fence Guideline Plan shows the MAXIMUM boundary of each fence type. The homeowner may construct a fence of the type designated anywhere from the plane of the house to the maximum boundary line shown.
3. Fences shall be set back from sidewalks and pavings as shown.
4. No wall, fence or any obstruction greater than 30" above the finish grade of the adjacent roadway shall be placed within the sight-line setback of the roadway, as indicated on the plan.

NOTE: This fence guideline plan and all information thereon including fencing and dimensions are provided for general information and are approximate and do not, and are not intended to, represent the actual final construction. No warranties, expressed or implied are being made.



Fence Guideline Plan

for house at:

Model	DR
Site	4
Lot	58

Kunia Residential Partners P.O. Box 898900 100 Kahelu Ave Mililani, Hawaii Date: March 15, 2000

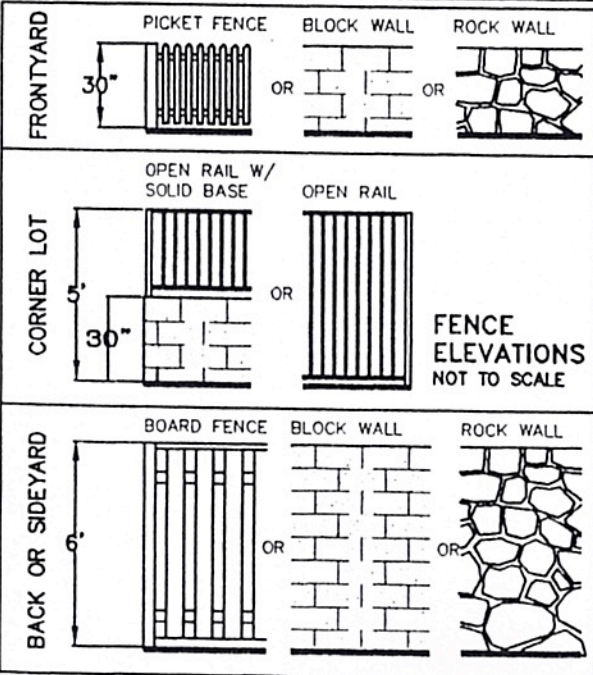

ACCEPTABLE FENCE BUILDING MATERIALS

- FRONT YARD FENCE**
maximum height 30"
- Picket Fence - wood or vinyl
 - Block Wall - with plaster or stucco
 - Rock Wall - dark moss rock with dark colored grout
- CORNER LOT-SIDE & BACKYARD FENCE**
maximum height 5'-0"
- Open Rail
 - Open Rail with Solid Base - lower portion up to 30" height
 - Where stated on plan, total fence height may be 6'-0".

FENCE SYMBOL LEGEND	
	FRONT YARD FENCE
	CORNER LOT FENCE
	BACK OR SIDE FENCE

UNACCEPTABLE FENCE BUILDING MATERIALS

- Balustrade
- Chainlink Fence or any Wire Mesh
- Unfinished CMU visible from the street or neighboring property

- BACKYARD & SIDEYARD FENCE**
maximum height 6'0"
- Board Fence - wood or vinyl
 - Block Wall - with plaster or stucco.
 - Rock Wall - dark moss rock with dark colored grout.

TYPE "B" FENCE ADJACENT TO OPEN SPACE EDGE. MAXIMUM HEIGHT - 6'

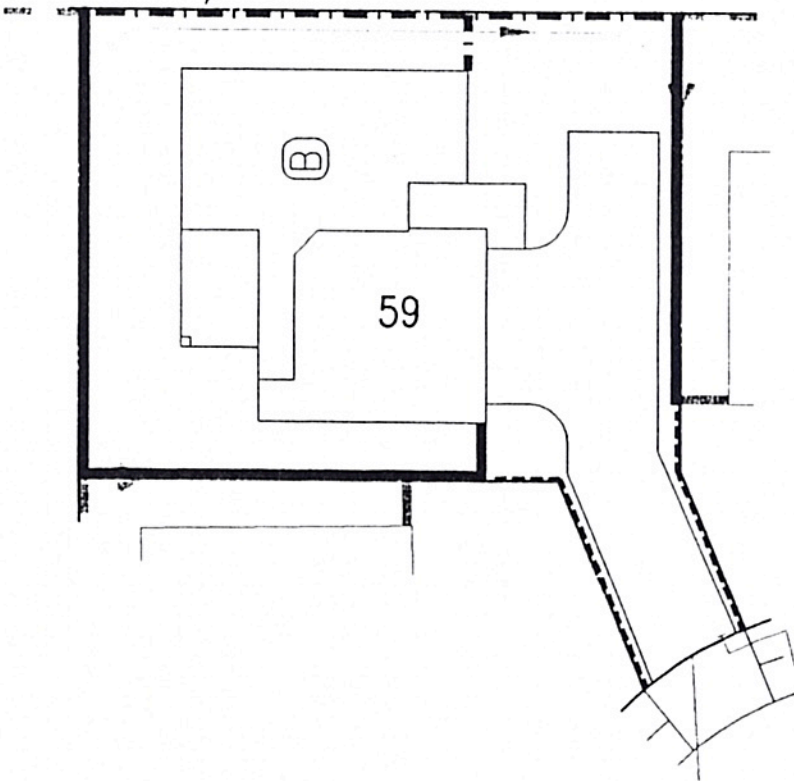

FENCE GUIDELINE NOTES

1. The Fence Guideline Plan is diagrammatic. All walls and fences including footings are to be within the homeowner's property, unless by agreement with adjacent property owner that the ownership of the wall or fence is to be shared.
2. The Fence Guideline Plan shows the MAXIMUM boundary of each fence type. The homeowner may construct a fence of the type designated anywhere from the plane of the house to the maximum boundary line shown.
3. Fences shall be set back from sidewalks and pavings as shown.
4. No wall, fence or any obstruction greater than 30" above the finish grade of the adjacent roadway shall be placed within the sight-line setback of the roadway, as indicated on the plan.

NOTE: This fence guideline plan and all information thereon including fencing and dimensions are provided for general information and are approximate and do not, and are not intended to, represent the actual final construction. No warranties, expressed or implied are being made.



Fence Guideline Plan for house at:

Model	B
Site	4
Lot	59

Kunia Residential Partners P.O. Box 898900 100 Kahelu Ave Mililani, Hawaii Date: March 15, 2000

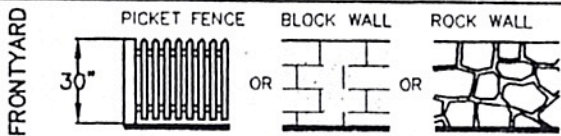

ACCEPTABLE FENCE BUILDING MATERIALS

FRONT YARD FENCE maximum height 30"

- Picket Fence - wood or vinyl
- Block Wall - with plaster or stucco
- Rock Wall - dark moss rock with dark colored grout

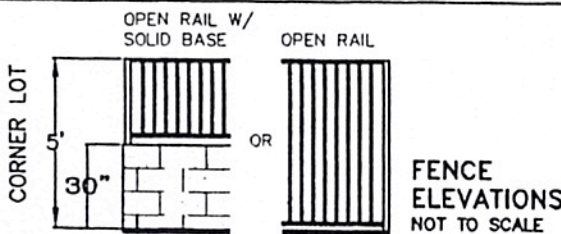

FENCE ELEVATIONS NOT TO SCALE

CORNER LOT-SIDE & BACKYARD FENCE maximum height 5'-0"

- Open Rail
- Open Rail with Solid Base - lower portion up to 30" height
- Where stated on plan, total fence height may be 6'-0".

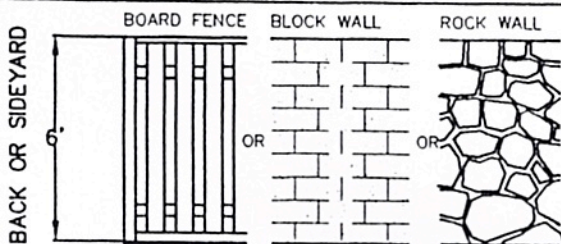

BACKYARD & SIDYARD FENCE maximum height 6'0"

- Board Fence - wood or vinyl
- Block Wall - with plaster or stucco.
- Rock Wall - dark moss rock with dark colored grout.

FENCE SYMBOL LEGEND

	FRONT YARD FENCE
	CORNER LOT FENCE
	BACK OR SIDE FENCE

UNACCEPTABLE FENCE BUILDING MATERIALS

- Balustrade
- Chainlink Fence or any Wire Mesh
- Unfinished CMU visible from the street or neighboring property

Seller's Signature:

Purchaser's Signature:

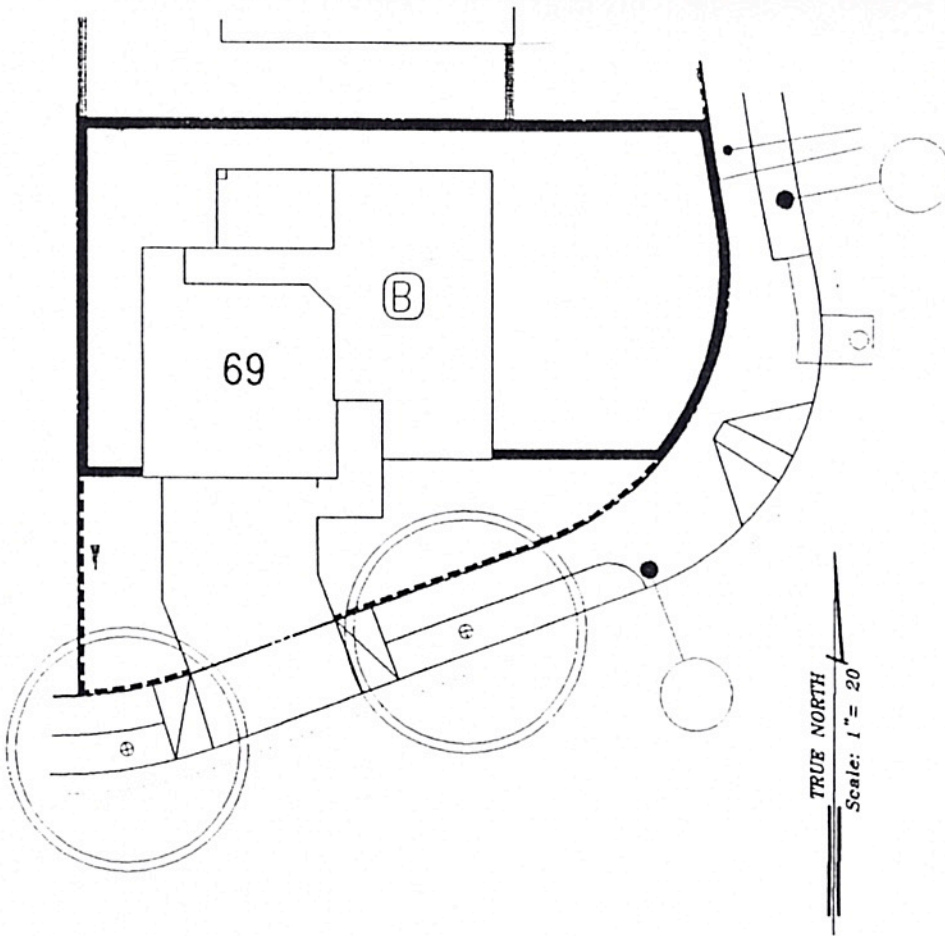

FENCE GUIDELINE NOTES

1. The Fence Guideline Plan is diagrammatic. All walls and fences including footings are to be within the homeowner's property, unless by agreement with adjacent property owner that the ownership of the wall or fence is to be shared.
2. The Fence Guideline Plan shows the MAXIMUM boundary of each fence type. The homeowner may construct a fence of the type designated anywhere from the plane of the house to the maximum boundary line shown.
3. Fences shall be set back from sidewalks and pavings as shown.
4. No wall, fence or any obstruction greater than 30" above the finish grade of the adjacent roadway shall be placed within the sight-line setback of the roadway, as indicated on the plan.

NOTE: This fence guideline plan and all information thereon including fencing and dimensions are provided for general information and are approximate and do not, and are not intended to, represent the actual final construction. No warranties, expressed or implied are being made.



Fence Guideline Plan for house at:

Model	B
Site	4
Lot	69

Kunia Residential Partners P.O. Box 898900 100 Kahelu Ave Mililani, Hawaii Date: November 12, 1999

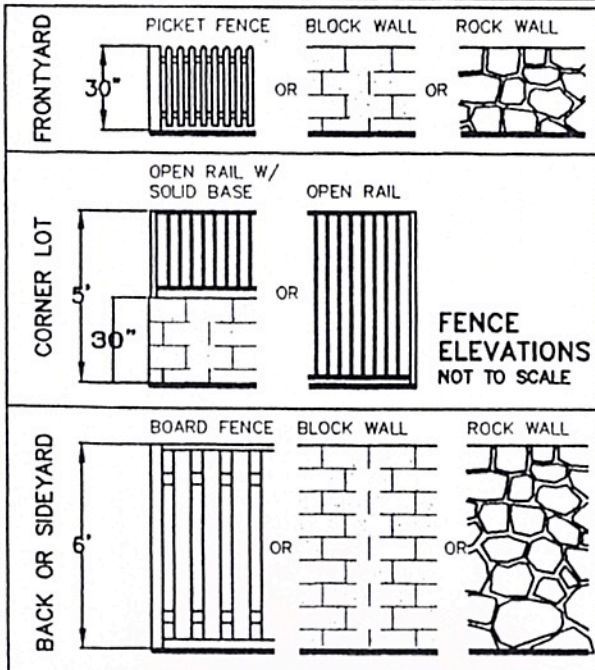

ACCEPTABLE FENCE BUILDING MATERIALS

- FRONT YARD FENCE**
maximum height 30"
- Picket Fence - wood or vinyl
 - Block Wall - with plaster or stucco
 - Rock Wall - dark moss rock with dark colored grout
- CORNER LOT-SIDE & BACKYARD FENCE**
maximum height 5'-0"
- Open Rail
 - Open Rail with Solid Base - lower portion up to 30" height
 - Where stated on plan, total fence height may be 6'-0".

FENCE SYMBOL LEGEND	
	FRONT YARD FENCE
	CORNER LOT FENCE
	BACK OR SIDE FENCE

UNACCEPTABLE FENCE BUILDING MATERIALS

- Balustrade
- Chainlink Fence or any Wire Mesh
- Unfinished CMU visible from the street or neighboring property

- BACKYARD & SIDEYARD FENCE**
maximum height 6'-0"
- Board Fence - wood or vinyl
 - Block Wall - with plaster or stucco.
 - Rock Wall - dark moss rock with dark colored grout.

NOTE:
ALTERATIONS OR REMOVAL OF EXISTING
RETAINING WALL & ROYAL KUNIA
COMMUNITY ASSOCIATION WALL IS
PROHIBITED WITHOUT PERMISSION FROM
ROYAL KUNIA COMMUNITY ASSOCIATION.

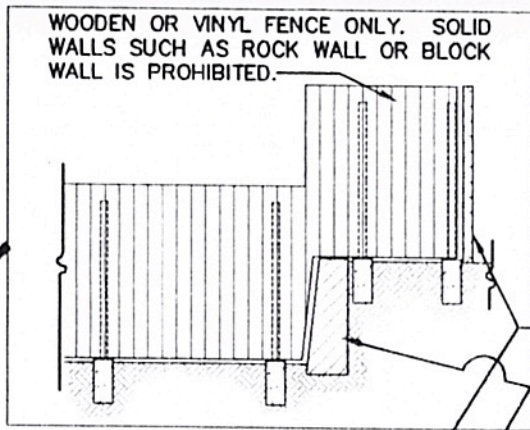

FENCE GUIDELINE NOTES

1. The Fence Guideline Plan is diagrammatic. All walls and fences including footings are to be within the homeowner's property, unless by agreement with adjacent property owner that the ownership of the wall or fence is to be shared.
2. The Fence Guideline Plan shows the MAXIMUM boundary of each fence type. The homeowner may construct a fence of the type designated anywhere from the plane of the house to the maximum boundary line shown.
3. Fences shall be set back from sidewalks and pavings as shown.
4. No wall, fence or any obstruction greater than 30" above the finish grade of the adjacent roadway shall be placed within the sight-line setback of the roadway, as indicated on the plan.

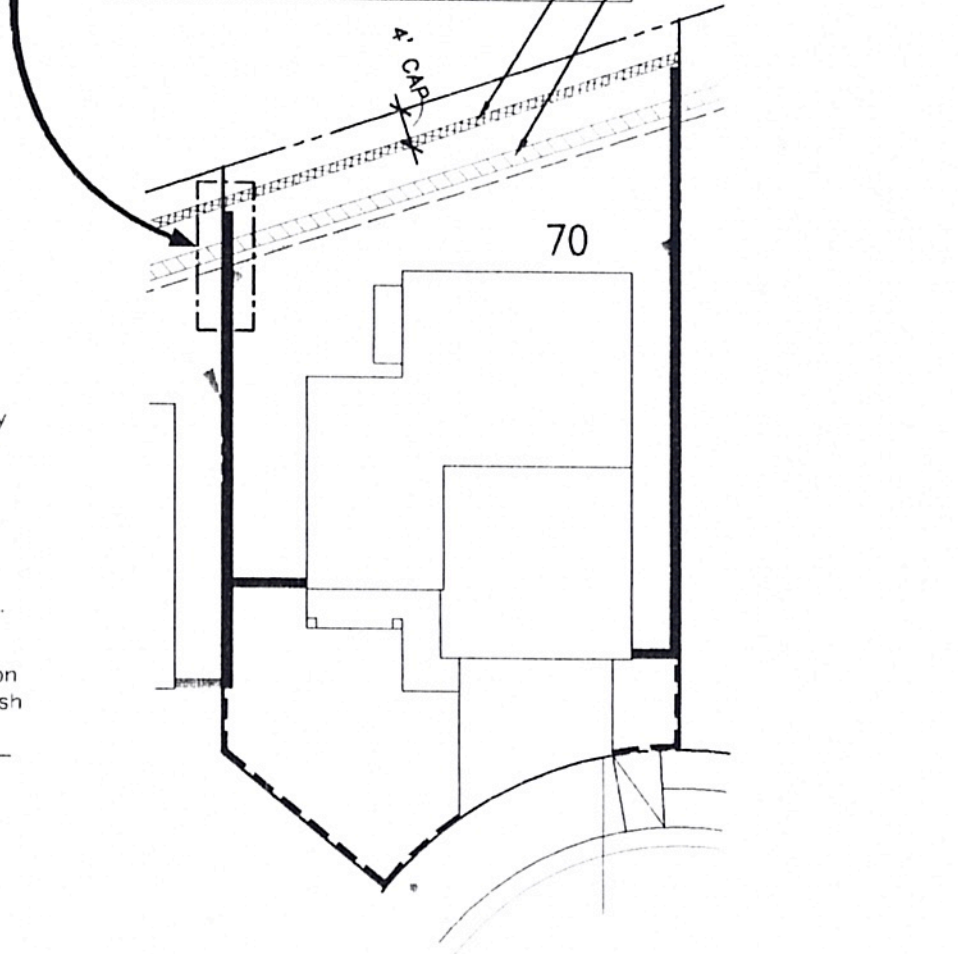

NOTE: This fence guideline plan and all information thereon including fencing and dimensions are provided for general information and are approximate and do not, and are not intended to, represent the actual final construction. No warranties, expressed or implied are being made.



Fence Guideline Plan

for house at:

Model	ER
Site	4
Lot	70

Kunia Residential Partners P.O. Box 2780 650 Iwilei Rd. Honolulu, Hawaii Date: July 13, 2000

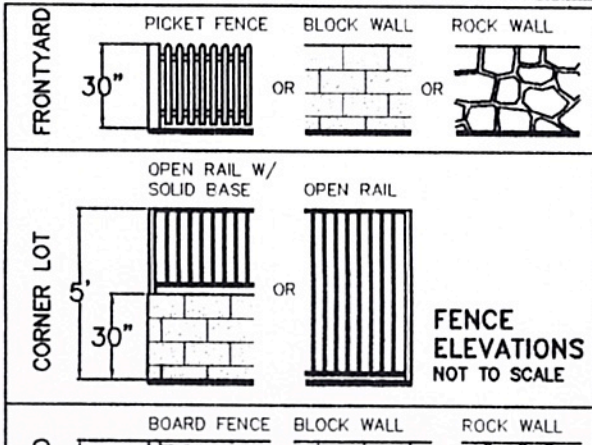

ACCEPTABLE FENCE BUILDING MATERIALS

FRONT YARD FENCE, maximum height 30"

- Picket Fence - wood or vinyl
- Block Wall - with plaster or stucco
- Rock Wall - dark moss rock with dark colored grout

TYPE "B" - maximum height 5'-0"

- Open Rail
- Open Rail with Solid Base - lower portion up to 30" height
- Where stated on plan, total fence height may be 6'-0".

FENCE SYMBOL LEGEND	
	FRONT YARD FENCE
	CORNER LOT FENCE
	BACK OR SIDE FENCE

UNACCEPTABLE FENCE BUILDING MATERIALS

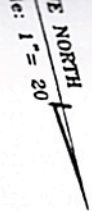

FENCE GUIDELINE NOTES

1. The Fence Guideline Plan is diagrammatic. All walls and fences including footings are to be within the homeowner's property, unless by agreement with adjacent property owner that the ownership of the wall or fence is to be shared.
2. The Fence Guideline Plan shows the MAXIMUM boundary of each fence type. The homeowner may construct a fence of the type designated anywhere from the plane of the house to the maximum boundary line shown.
3. Fences shall be set back from sidewalks and pavings as shown.
4. No wall, fence or any obstruction greater than 30" above the finish grade of the adjacent roadway shall be placed within the sight-line setback of the roadway, as indicated on the plan.

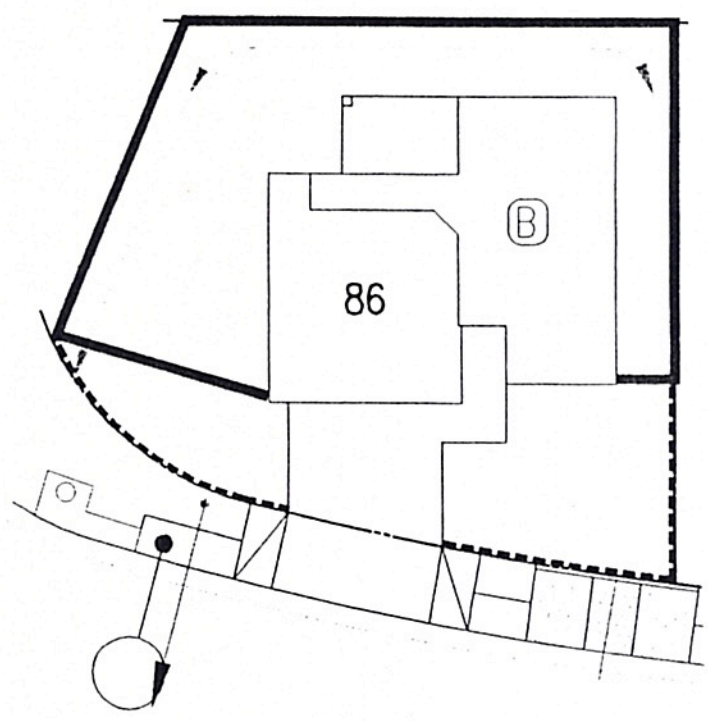

NOTE: This fence guideline plan and all information thereon including fencing and dimensions are provided for general information and are approximate and do not, and are not intended to, represent the actual final construction. No warranties, expressed or implied are being made.



Fence Guideline Plan

for house at:

Model	B
Site	4
Lot	86

Kunia Residential Partners P.O. Box 898900 100 Kahelu Ave Mililani, Hawaii Date: November 12, 1999

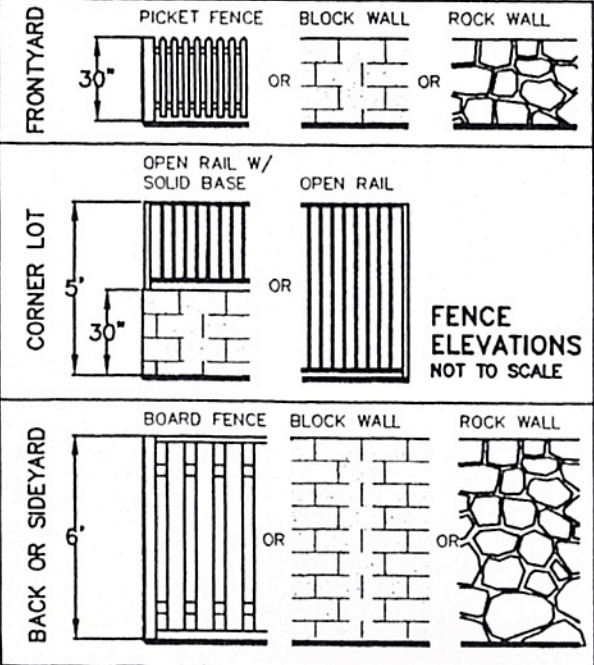

ACCEPTABLE FENCE BUILDING MATERIALS

FRONT YARD FENCE
maximum height 30"
 • Picket Fence – wood or vinyl
 • Block Wall – with plaster or stucco
 • Rock Wall – dark moss rock with dark colored grout

CORNER LOT-SIDE & BACKYARD FENCE
maximum height 5'-0"
 • Open Rail
 • Open Rail with Solid Base – lower portion up to 30" height
 • Where stated on plan, total fence height may be 6'-0".

BACKYARD & SIDEYARD FENCE
maximum height 6'0"
 • Board Fence – wood or vinyl
 • Block Wall – with plaster or stucco.
 • Rock Wall – dark moss rock with dark colored grout.

FENCE SYMBOL LEGEND	
	FRONT YARD FENCE
	CORNER LOT FENCE
	BACK OR SIDE FENCE

- UNACCEPTABLE FENCE BUILDING MATERIALS**
- Balustrade
 - Chainlink Fence or any Wire Mesh
 - Unfinished CMU visible from the street or neighboring property